NOVEMBER 13, 1954

The Blood-Horse

A WEEKLY MAGAZINE DEVOTED TO THE TURF

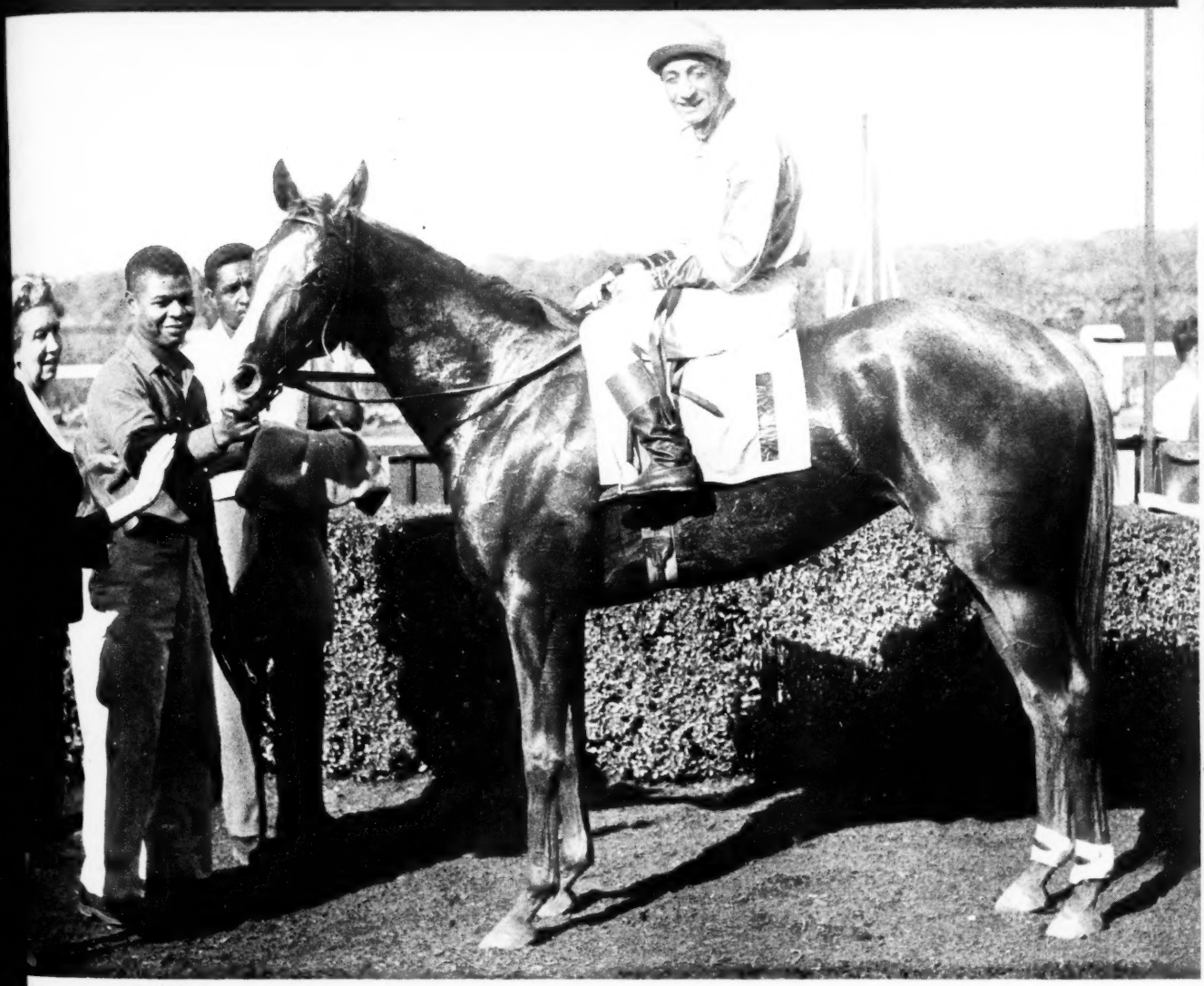

In This Issue

The International;
aryland Sale Summary

MYRTLE'S JET The Frizette Winner.

LEXINGTON, KENTUCKY, VOL. LXVIII NO. 20
Entered as second-class matter at the post office at Lexington, Ky.

20 Cents a Copy
$6.00 A YEAR

ARISE

AND TWO FOALS FROM HIR

ARISE is siring grand looking individuals. These are two of many that have aroused considerable admiration at Claiborne and other farms. Arise had an interesting career. For one thing he won $199,990 and he beat the sprinters and the stayers at their own forte—from six furlongs to 1¼ miles . . . and under highweights. Arise won the Travers, Excelsior, American Legion, Fall Highweight, Monmouth, Questionnaire, Carter Handicaps and the Canadian Championship. He beat horses like Olympia, Ocean Drive, To Market, *Northern Star, Sheilas Reward, Palestinian, My Request, Guillotine, One Hitter, Cochise, etc.

*Br. h., 1946, by He Did (by Broomstick's grandson Victorian)—Coralie B. (also dam of Baybrook—Coralie B. is by *Rock Sand's grandson Apprehension).*

1955 Fee $500 Live Foal

CF

CLAIBORNE FARM IS THE HOME OF:

*AMBIORIX
APACHE
ARISE
DARK STAR
DOUBLE JAY
FIGHTING FOX
HILL PRINCE
*NASRULLAH
*PRINCEQUILLO
PRINCE SIMON
SOME CHANCE
TO MARKET
*TURN-TO

HIRST CROP

*ARISE is shown in upper right from a recent photgoraph taken at Claiborne Farm. On the opposite page is a Claiborne colt by Arise out of the *Jacopo mare Gold, dam of five good winners. To the right is a weanling by Arise out of the good winning Pompey mare Naval Station at Tollie Young's Creekview Farm, at Paris, Kentucky.*

For over a half a century . . .
A great record reflects its experience

Claiborne
FARM

A. B. Hancock, Paris, Ky., Phone 393

CABLE

WAR ADMIRAL—MISS BRIEF

CABLE, br., 1943
- War Admiral
  - Man o' War
    - Fair Play
    - Mahubah
  - Brushup
    - Sweep
    - Annette K.
- Miss Brief
  - *Sickle
    - Phalaris
    - Selene
  - Ormonda
    - Superman
    - Princess Ormonde

Property of Mrs. A. A. Bigelow

Fee $500 Live Foal

CABLE is siring a lot of winners . . . horses that keep on winning . . . winning lots of races. But why not? He is a son of the very successful War Admiral and out of the *Sickle mare Miss Brief, dam of three stakes winners.

Cable has sired seven 2-year-old winners already this year—four of them winners of handicaps or non-claiming races.
Cable is the sire of nine winners from his first crop—winners of 34 races. From Cable's second crop have come 10 winners. His 2-year-olds make up the son of War Admiral's third crop.

For an outstanding pedigree . . . for a sire who has made a record of siring good winners . . . of lots of races . . . and at a reasonable fee . . . check on Cable for your 1955 breeding plans.

Inquiries to **C. F. WHITE** Phone 3-1210

Elsmeade Farm, Russell Cave Pike, Lexington, Kentucky

ALQUEST

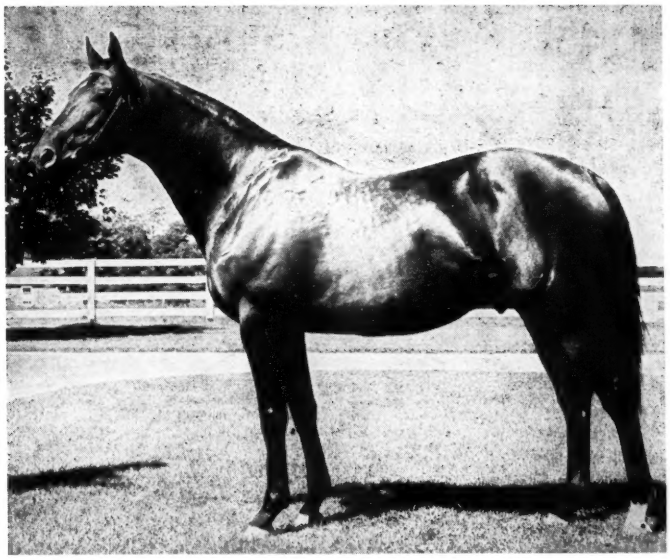

Br., '10, Questionnaire—Lilac Day, by Eternal

His two-year-olds this year are proving it again. Six have won so far, including the stakes-winner HARTSVILLE, and they've won $26,430. Consult the list of "Sires of 2-Year-Old Winners". It's revealing. Alquest is sire of:

SWEET PATOOTIE, leading two-year-old filly of her year

MIGHTY QUEST, still holder of Belmont 6 furlong track record

BELFASTER, 2nd Tremont, Great American, Sanford Stakes

GWENY G., 2nd Blackeyed Susan Stakes

and of numerous other
consistent winners who have run up
a total of well over $700,000, thus placing
him in an extraordinary high bracket on the Average-Earnings Index

He's had three on the Experimental Handicap in the last two years

*What do you want for $500? A season to *Nasrullah?*

That's all ALQUEST stands for, and with a live foal guarantee.

NEWSTEAD FARM

UPPERVILLE, VA.

Taylor Hardin

Tel.: Upperville 32

Also at Newstead Farm: BLUE YONDER BOSS TROJAN MONARCH

PRIMATE

CLOSING FAST

PRIMATE GIVES HITEX 7 LBS.--MISSES BELMONT RECORD BY FIFTH

In 1952 no horse could give Hitex much weight and beat him at six furlongs. Primate is pictured giving him 7 lbs. in a close race. One month later Tom Fool gave Hitex six pounds and had the same experience as Primate. Hitex and Primate finished the six furlongs in 1:10 on a sloppy track—the record was 1:09⅘, set by older horses under 115 lbs. only. Primate was carrying 121 pounds and Hitex 114.

As a 2-year-old on the Experimental H. and The Blood-Horse Handicap at 3, Primate was weighted at 123 and 115 pounds, respectively. There was a real reason for the late Mr. Campbell's, and his successor Mr. Kilroe's, high regard for the son of Some Chance—his class, quality, and high degree of performance. Through bad luck Primate did not have the money totals to equal his ability—through good luck breeders can get this high money winning ability at a low fee.

THE TOP .00063 PER CENT

In the 21 Experimental Handicaps that have been compiled since 1933, there have been 80 2-year-olds assigned 123 lbs. or more (including Primate, second to Tom Fool in 1951). These 80 have been selected from over 126,000 foals. They represent not the top 1 percent of race horses—but the top .00063 per cent of race horses. Is that drawing too thin a line?—not in these competitive days.

Carter Thornton's THREAVE MAIN STUD

Hutchinson Pike, Paris, Ky.

PHONE 1508

PRIMATE (123 on the Experimental) is a son of the Futurity winner SOME CHANCE (on Experimental at 122 lbs.). Some Chance has sired 12 2-year-olds to place on the Experimental Handicap.

Primate, ch., 1949, by Some Chance—Edified (full sister to dam of world record breaker VESTMENT), by *Jacopo—Predestined, by Stimulus.

Property of Starmount Stable

FEE $500 LIVE FOAL

*NIRGAL *ranks high*

ON THE TRACKS - - - IN THE SALES RINGS

ONE OF the best race horses in Europe since the war, *Nirgal was France's unbeaten 2-year-old champion, and the leading horse in Europe at 1¼ miles. He entered the stud in America in 1950 and from his first crop of 13 foals, 12 have raced, eight have won an average of over four wins each, including the stakes winners: Beanir, Noble Risk, and Nirgal Lad. From *Nirgal's second crop, current 2-year-olds, 16 of his 22 foals have raced and half the starters have won, plus three others to place.

*Nirgal yearlings have been sold at the two major summer sale yearling auctions for the past three years. Thirty-three yearlings have brought a total of $263,-800, an average of $7,994.

*Nirgal, an 11-year-old son of *Goya II, is out of Castillane, by Cameronian, from the immediate family of France's great Pharis. For 1955 *Nirgal's Fee is $2,500 LIVE FOAL.

Henry H. Knight

Almahurst Farm

10 miles south of Lexington, Ky. on the Harrodsburg Pike. Mail and phone: Lexington, P. O. Box 1529, Phone 4-5080.

GOLD CAPITOL

At Stud in California

*Alibhai	Hyperion	Gainsborough	
		Selene	
GOLD CAPITOL, ch. 1948	Teresina	Tracery	
		Blue Tit	
Pocket Edition	Roman	*Sir Gallahad III	
		*Buckup	
	*Never Again II	Pharos	
		Confidence	

By one of America's great sires from daughter of Roman

California's Leading 2-Year-Old, 1950

Half brother to Leader in 1953

Out of Half Sister to Oil Capitol

1955 Fee $1,000—Live Foal

GOLD CAPITOL was the leading 2-year-old in California in 1950, an honor his brother, Double Speed, won in 1953. Gold Capitol retires with earnings of $164,870.

The son of *Alibhai—Pocket Edition, by Roman, won the Starlet Stakes at Hollywood Park by seven lengths beating 14 others at 1 1/16 miles. He came right back and won the California Breeders' Champion Stakes at 1 1/16 miles in only one fifth of a second off the best time of the year for the distance at Santa Anita Park. He won from Patch by 4½ lengths, with Hindu Star, Interpretation, etc., trailing. Gold Capitol also placed in the Del Mar Futurity and Hollywood Laddie Stakes.

At three Gold Capitol won the one mile Peter Clark Handicap in one-fifth off the track record time of 1:36 at Bay Meadows. He won by four and a half lengths from Mucho Hosso and seven other starters. He gave 11 and 9 pounds to Gold Note and Ruth Lily, respectively, in running third in the Will Rogers Handicap; and 15 and 19 pounds to Mucho Hosso and Tuzado in running third in the Cinema Handicap.

At four Gold Capitol gave Intent a pound in the Maturity Stakes and lost by a neck in 1¼ miles in 2:02⅘, with Black Douglas, To Market, Phil D., Counterpoint, etc. trailing.

On fast and muddy tracks, racing against the best from the East and West, Gold Capitol proved his ability. Here is speed AND breeding!

Standing at **DR. FRANK PORTER MILLER'S** **Sunnyslope Farm,** RIVERSIDE, CALIFORNIA

Colonel O'F

Not only sire of 18 starters, of which all have won or placed except one, BUT his 12 winners have won 34 races . . . of which 28 were non-claiming!

An amazing record for a sire with even the best of opportunities

COLONEL O'F has sent two crops to the races and they are cutting a substantial swath through the winner's circle. Colonel O'F has not had the best of mares—but the results he has had from them has been amazing—34 winning races and only six claiming affairs.

Colonel O'F, himself, won over $100,000. He is a son of Teddy's Comet, a son of the great *Teddy, and is out of *Uvira II, winner of the Irish Oaks, undefeated at 3, and dam of three other excellent stakes winners—Noble Impulse, Parnassus, and General Staff.

The results of Colonel O'F's first two crops are shown below. Let us add that of his 5 2-year-old winners of 1953—all have won again at 3, 1954. His current 2-year-olds include the excellent winners Red O'Donnell—winner of four straight—and Colonel Velvet, winner of five races this year.

Second Crop (2-year-olds, 1954)

11 foals, 7 starters, 5 winners (13 wins), 1 placed, 1 unplaced. His winners are Colonel Velvet (5 wins), Red O'Donnell (4), Colonel Tip (2), Hoosier Bell, and Moody's Goose.

First Crop (3-year-olds, 1954)

13 foals, 11 starters, 7 winners (21 wins), 4 have placed, and only two have not started. His winners are Old Forge (3 wins), Dryok (3), O'Hogan (4), Little Colonel (3), Can't See (2), Col's Daughter (4), and Lysbeth (2).

1955 Fee $500 Live Foal

(Property of Winston Neil, David H. Neil, and Robert L. Lancaster)

HAYNES HAVEN FARM

Robert L. Lancaster **Spring Hill, Tennessee**

CRAFTY ADMIRAL, under 128 lbs., won the 1952 Washington Park Handicap in an easy two-length manner. The Handicap Champion of the Year ran along with Spartan Valor for five furlongs, then pulled away to win. To Market and Sickle's Image were second and third. The mile was run in 1:36⅘.

Crafty Admiral

GREATEST MONEY WINNING 4- AND 5-YEAR-OLD IN TURF HISTORY

He won these stakes in 1952-1953

- PALM BEACH HANDICAP
- GULFSTREAM PARK HANDICAP
- MERCHANTS' AND CITIZENS' HANDICAP
- WHIRLAWAY HANDICAP
- WASHINGTON PARK HANDICAP
- ROYAL PALM HANDICAP
- McLENNAN HANDICAP
- GULFSTREAM PARK HANDICAP
- NEW YORK HANDICAP
- OLYMPIC HANDICAP
- EMPIRE CITY GOLD CUP

$2,000—Live Foal Fee payable September 1 of year bred in lieu of veterinary certificate. Mares to be approved.

(Property of Charfran Stable)

HANDICAP HORSE OF 1952

$488,500 was won by Crafty Admiral in winning these dozen stakes. He won them the hard way . . . under highweights. After his first three stakes wins in 1952, Crafty Admiral carried highweight in all his remaining stakes at 4 . . . and was highweight in all his stakes at 5, 1954.

Crafty Admiral entered the stud in 1954 and of the 34 mares bred to him, 32 are reported in foal. Twenty-three of the mares have shown stakes class on the tracks or have produced stakes class, 10 are young mares of rich and successful bloodlines.

B., 1948, by Fighting Fox—Admiral's Lady, by War Admiral

J. C. Metz' MARES REST FARM

Lane Allen Road
Route 2, Phone 2-8539
Lexington, Kentucky

NEWS OR NOT

Another Round-Table

A copy of proceedings of the second round-table discussion sponsored by The Jockey Club came to our desk this week. This one was held August 22 at Saratoga, about a year after the Club's first such experiment in open discussion.

Several of the same men who participated in last year's meeting also attended this year's: Alex Bower, Luke O'Brien, Hirsch Jacobs, Ogden Phipps, Robert F. Kelley, and Marshall Cassidy. Others present were Howard Reineman, Eddie Arcaro, Hedley Woodhouse, Francis P. Dunne, Frank Kilroe, Irving Gushen, Alfred G. Vanderbilt, Spencer Drayton, Edward Kilroe, Alex Robb, W. C. Winfrey, Bob Horwood, Bill Lauder Jr., Pat Lynch, Dr. J. G. Catlett, Carleton Burke, Calvin Rainey, and Dr. Jordan Woodcock.

The round-table considered 27 topics, ranging from the training of blacksmiths to the number of persons permitted to enter a winner's circle. A few of the questions were treated in a round-table conducted last spring by the Thoroughbred Club of America, which THE BLOOD-HORSE has been reprinting whenever space was available. Sections of the Saratoga discussion will be reproduced later.

Less Medicine, More Class

Nearly 2 years ago Col. Floyd C. Sager, resident veterinarian at A. B. Hancock's big Claiborne Farm at Paris, Ky., lost an argument. When Arthur Hancock Jr. gave him instructions to discontinue the low-level routine of feeding phenothiazine to all the horses at Claiborne, Colonel Sager put up the best argument he could, and he had seen enough post-mortems to make the argument forceful.

Hancock was unmoved by what he recognized as a good presentation of the case. The horses from Claiborne weren't running as well as he thought they ought to be running. Since he failed to find other reasons for the poor peformance he decided to put the blame on low-level phenothiazine.

The low-level routine—3 weeks with phenothiazine in the feed, the rest of the month without it—was discontinued as of March 1, 1953. In its place was substituted a system of therapeutic doses, administered wtih a stomach tube, at intervals of about 6 weeks.

In a very short while Hancock pointed out a bit of evidence in support of his decision. "It used to be," he told the veterinarian, "that when we turned the yearlings out in the mornings they'd gallop off about 50 yards, then put their heads down and go to grazing. There wasn't much life in them. Now they'll make several turns of the field before they settle down."

Sager had to admit that there had been a change, that the horses were livelier and looked brighter. "They were out there in the rain today," he said one day last week, "playing like a bunch of children."

The veterinarian, seeking to fortify his position, wrote to Ralph Kercheval, manager of Alfred Vanderbilt's Sagamore Farm, which had been turning out good horses in numbers larger than normal. Kercheval reported that Sagamore had not followed the low-level practice.

The racing of 1954 has turned out in such a way that Colonel Sager may never have a chance to convince the boss. In its 40-year history under the direction of the Hancocks, Claiborne Farm—including its boarders—has never been represented by so brilliant a group of 2-year-olds, though it has had many years of high success. The season's best fillies, Delta and High Voltage, were raised there. The best colts, Nashua and Summer Tan, along with Blue Ruler and Flying Fury, also came from Claiborne after it had discontinued low-level feeding.

One possible bit of evidence on the other side was the fact that Summer Tan, 2 days after his Garden State Stakes victory, became very sick, and the diagnosis was an aneurysm, at a point where aneurysms ordinarily are caused by a heavy infestation of worms. Summer Tan's case is not necessarily traceable to Claiborne's new policy, of course; it may be only an alarming coincidence.

"I'll have to take my chances," said Hancock. "If they can run, that's the main thing."

Many other big farms still are taking their chances with low-level phenothiazine. There is no solid reason as yet that they should consider any change; there are factors other than phenothiazine to be accounted for at Claiborne—fertilizer and *Nasrullah, for instance. The question, however, has been raised, somewhat dramatically for anything as lacking in dramatics as bloodworms.

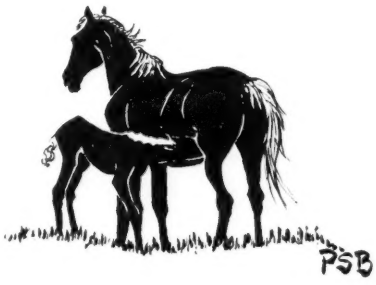

Horse Lame?

DEEP-DOWN SAVOSS ACTION GUARANTEES QUICK RELIEF

Powerful formula of SIX counter-irritants does wonders for swellings, strains, bruises

Savoss *must* relieve *quickly* any disabling trouble external treatment can help or your money back. Just send the bottle cap to us – we'll refund your money by return mail and ask no questions!

Don't gamble with simple "rub-downs" or "leg braces" for unsoundness. Beware of harsh methods that may blister or blemish. Why take risks when Savoss has 55 years of success behind it and is *absolutely guaranteed* to give your horse the relief you want?

SAVOSS NO MERE SURFACE REMEDY. It is a concentrated *treatment* charged with *six* counter-irritants that reaches deep-down to reduce congestion.

Savoss checks inflammation in early stages of bone spavin, ringbone, splint.

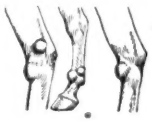

Savoss eases thoroughpin, windgall, bog spavin.

Savoss speedily relieves tendon, ligament and muscle soreness in leg, shoulder, hip and stifle. Strains, sprains, bruises respond wonderfully to the deep-down Savoss action.

DEEP-SEATED TROUBLES are relieved by stimulation of the flow of fresh blood to the skin and to tissues *deep down below the skin*. Savoss is strong acting but will not blister, scar, remove hair roots or discolor hair when used as directed.

YOU TAKE NO RISK. Remember, *Savoss must help your horse or your money back.* Only $3.00 for long-lasting 7½ oz. bottle at druggists or turf goods dealers. If dealer cannot supply, send check or money order and we'll rush bottle postpaid. USE COUPON BELOW.

FREE BOOK Valuable manual – "Guide to Lameness and Unsoundness" –72 pages, edited by leading veterinarian. Tells how to diagnose and treat more than 75 common horse ailments. **MAIL COUPON TODAY!**

SAVOSS, Corral Park, Whitestone, N. Y., Dep't 8

( ) Please send free horse book.

( ) Please rush ..... bottles SAVOSS at $3.00 each (Check or money order is enclosed)

Name_____

Street or R.F.D._____

Town_____ State_____

FREE TO HORSE OWNERS

Why pay fancy prices for saddlery? Write for FREE Catalog that has saved real money for thousands of horsemen. Describes over 400 popular items of English and American "tack." I ship saddlery on approval. Write today.

"little joe" WIESENFELD
Dept. 92 Baltimore 1, Md.

★ **Peter Flower**

*Peter Flower, greatest money winner sired by Blue Peter, winner Chesterfield, Hardwicke, Champion Stakes, will stand 1955 season at Elmendorf Farm for **$1,000 Live Foal.**

. . . **his half brother Solar Slipper,** who replaced *Nasrullah at Joseph McGrath's Stud, is siring some of England's and Ireland's leading 2-year-olds.

. . . **Arctic Prince, the Derby winner** who is out of half sister to *Peter Flower, led the Irish "first year sires" at Doncaster Sales with an $11,256 average for five yearlings.

. . . **Arctic Star, half-brother to dam of *Peter Flower** is sire of 1954 Irish 2,000 Guineas winner and other leading 3-year-olds.

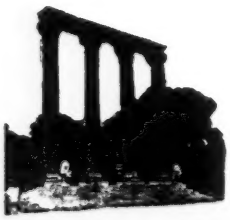

ELMENDORF FARM

Robert L. Green, Manager, Paris Pike, Lexington, Kentucky

REMINDERS

STAKES CLOSING

GOLDEN GATE FIELDS—

Nov. 20 Golden Gate Mile, $15,000a, 3yo up, 1m., $25.

Nov. 27 Oakland H., $15,000a, 3yo, $1\frac{1}{16}$m., $25. Golden Gate H., $25,000a, 3yo up, 1⅛m., $50.

HIPODROMO DE LAS AMERICAS—

Dec. 31 Futurity Mexicano (1957), 2-year-olds bred in Mexico, 100 pesos.

SANTA ANITA—

Dec. 1 Santa Anita Derby (1955), $100,000a, 3yo, 1⅛., $100.

Santa Anita H. (1955), $100,000a, 3yo up, 1¼m., $100.

Dec. 18 Palos Verdes H. (1954), $20,000a, 3yo up, 6f., $50.

Malibu Sequet S. (1955), $25,000a, 4yo, 7f., $50.

San Pasqual H. (1955), $25,000a, 4yo up, 1¼m. (turf), $50.

Jan. 1 La Centinela S. (1955), $15,000a, 3yo f. which have never won a sweepstake, 7f., $50.

Las Flores H. (1955), $20,000a, 3yo up, f and m, 6f., $50.

Santa Catalina H. (1955), $25,000a, 4yo up, foaled in Calif., 1⅛m., $50.

Los Feliz S. (1955), $15,000a, 3yo, c and g which have never won a sweepstakes, 7f., $50.

San Fernando S. (1955), $25,000a, 4yo, $1\frac{1}{16}$m., $50.

Jan. 8 El Encino H. (1955) (optional Claiming), $20,000a, 4yo up, 1¼m (turf), $50.

San Vicente S. (1955), $20,000a, 3yo, 7f., $50.

Santa Maria H. (1955), $20,000a, 3yo up, f and m, 7f., $50.

San Marcos H. (1955), $25,000a, 4yo up, 1¼m. (turf), $50.

Jan. 22 San Gabriel H. (1955), $25,000a, 4yo up which have not won $7,000 other than claiimng in 1954-1955, 1¼m. (turf), $50.

San Carlos H. (1955), $20,000a, 3yo up, 7f., $50.

San Felipe H. (1955), $25,000a, 3yo, $1\frac{1}{16}$m., $50.

Santa Margarita H. (1955), $50,000a, 3yo up, f and m, 1⅛m., $100.

Jan. 29 Santa Ynez S. (1955), $20,000a, 3yo f, 7f., $50.

San Luis Rey H. (1955), $25,000a, 4yo up which have not won $7,000 other than claiming in 1954-1955, 1½m. (turf), $50.

San Antonio H. (1955), $50,000a, 3yo up, 1⅛m., $100.

1954		November				1954
Sun	Mon	Tue	Wed	Thu	Fri	Sat
	1	2	3	4	5	6
7	8	9	10	11	12	13
14	15	16	17	18	19	20
21	22	23	24	25	26	27
28	29	30				

PAYMENTS DUE

BELMONT PARK—

Dec. 15 Futurity S. (1955), $50,000a, 2yo, c and f, 6½f., $65.

Matron S. (1955), 25,000a, 2yo f, 6f., $25.

National Stallion S. (1955), $10,000a, 2yo (colt and filly divisions), 5f., $40.

STAKES

Nov. 15 Jamaica: Sport Page H., $25,000a, 3yo up, 6f.

Nov. 17 Pimlico: Gallorette S., $15,000a, 3yo up, f and m, 1⅛m.

Nov. 20 Pimlico: Pimlico Special, $50,000a, by invitation, $1\frac{3}{16}$m.

Golden Gate: Pacific H., $10,000a, 3yo up, 6f.

Nov. 22 Bowie: Bowie Breeders' S., $7,500a, 2yo, $1\frac{1}{16}$m.

Nov. 25 Bowie: Endurance Gold Cup, $15,0000a, 2yo, $1\frac{3}{16}$m.

Golden Gate: Golden Gate Girl, $10,000a, 2yo f, 1m.

Fair Grounds: Thanksgiving H., $7,500a, 3yo up, 6f.

Nov. 26 Golden Gate: Golden Gate Girl, $10,000a, 2yo, f, 1m.

Nov. 27 Golden Gate: Golden Gate Mile $10,000a, 3yo up, 1m.

Bowie: Barbara Frietchie H., $15,000a, 3yo up, f and m, $1\frac{3}{16}$m.

Dec. 4 Golden Gate: Oakland H., $10,000a, 3yo, $1\frac{1}{16}$m.

Bowie: J. B. Campbell Memorial H., $25,000a, 3yo up, 1⅛m.

Dec. 11 Golden Gate: Golden Gate H., $25,000a, 3yo up, 1⅛m.

Dec. 18 Golden Gate: Golden Gate Futurity, $15,000a, 2yo, 1m.

Dec. 28 Santa Anita: Palos Verdes H., $20,000a, 3yo up, 6f.

The Blood-Horse

Subscription Rates: United States and possessions, $6 a year; Canada, $7; other countries, $9. All subscriptions payable in advance.

Change in Address: Must reach the Blood-Horse office one week before publication date.

Advertising Rates: Complete rate card on application. Advertising copy deadline is Friday of the week preceding publication.

Address Communications to: THE BLOOD-HORSE, P. O. Box 1520, Lexington Ky. Office, 216 East High Street. Telephone: 2-4920.

Entered as second-class matter June 30, 1928, at Post Office at Lexington, Ky., under Act of March 3, 1879.

Welsh Printing Co.

Acknowledgement. Statistics and results of North American racing, as given in THE BLOOD-HORSE, are based upon the copyrighted charts and tabulations of *Daily Racing Form* and *American Racing Manual*, published by Triangle Publications, Inc.

Published weekly with an additional issue in January.

THE BLOOD-HORSE is published by the American Thoroughbred Breeders Association, Inc.

A. B. HANCOCK JR., president; JOHN HAY WHITNEY, chairman of the board; L. L. HAGGIN II, vice president; CLARKSON BEARD, treasurer; GAYLE A. MOHNEY, secretary; ALEX BOWER, field secretary; J. A. ESTES, research director.

Trustees: Dr. Eslie Asbury, Clarkson Beard, Carleton F. Burke, Leslie Combs II, John W. Galbreath, L. L. Haggin II, A. B. Hancock Jr., Robert J. Kleberg Jr., Daniel G. Van Clief, John de Blois Wack, John Hay Whitney, Alfred Vanderbilt.

STAFF: *Editorial*—J. A. Estes, editor; Warren Schweder, managing editor; Dan Bowmar III, Joan Maguire, Joyce Brown. *Advertising*—William B. Worth, manager; Mary W. Cassell. *Business*—Dan M. Bowmar, manager; Helen Johns, Helen J. Abbott, Lillian Cook. *Circulation*—Dorothy Sutherland, manager; Eleanor Lancaster. *Research and Cataloguing*—Frances M. Kane, Ruth V. Hagyard, Doris Jean Waren. *Current Statistics*—Sarah Floyd, Jean Bryant, Mary Palmer, Alice Mitchell, Sissy Gravitt. *Photographer*—J. C. Meadors.

CURRAGH BLOODSTOCK AGENCY

NEWMARKET DECEMBER SALES

Dec. 6th—10th

A number of well-bred mares, horses-in-training, foals, fillies out of training, etc. will be offered at these Sales. Our representatives will attend. Catalogues Airmailed on request. The late Mr. J. A. Dewar's bloodstock will be disposed of at this Sale.

CURRAGH BLOODSTOCK AGENCY, Ltd.
NEWBRIDGE, Co. Kildare, Ireland
Cables: CURRAGE DROICHEAD NUA

WORMS-AWAY

The Formula first described by Dr. W. W. Dimock in 1947.

TO KEEP YOUR HORSES FREE OF BLOOD WORMS AND RELATED SPECIES

Blood worms have damaged, ruined and killed horses for a long, long time. Then a noted veterinarian developed a safe, effective formula of the low-level phenothiazine treatment to end these losses. WORMS-AWAY is this original formula. Price $1.50 per pound F.O.B. Lexington. Send orders to

Lexington Strongyle Co.
P. O. Box 427, Lexington, Ky.

SUB FLEET

Count Fleet's Third Greatest Money Winning Son

HE WON $237,922—HE WON AT A MILE IN 1:34, AT 1¼ MILES 2:00 3/5

Bay horse, 1949, by Count Fleet—Sub Rosa (full sister to Spy Song and also dam of Wondring), by Balladier. Second dam was the best 2-year-old filly of her year, Mata Hari.

1955 Fee $750

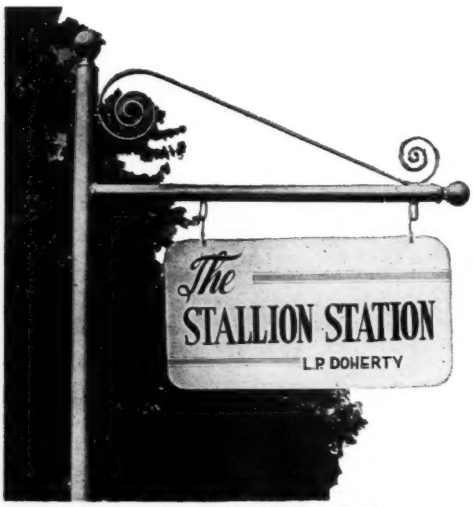

LEXINGTON, KENTUCKY
Russell Cave Pike 2-3313

TWO-YEAR-OLD (1951) Sub Fleet won his first start in a maiden race at Arlington Park and won by six lengths—and he won his last start of the year, the one-mile Kentucky Jockey Club Stakes by two lengths on a muddy track. Sub Fleet also won at Keeneland at 1:11⅕ (⅘s slower than track record time). On the Experimental Handicap he was assigned 116 lbs.

THREE-YEAR-OLD (1952) He started the year in an allowance race at Keeneland, and came from behind to catch Oh Leo and hold off Happy Go Lucky to win. In the Kentucky Derby Sub Fleet ran a race which would have won all but a few Derbys. An early lead by Hill Gail of five lengths in the stretch held off the late charge by Sub Fleet. The time was 2:01⅗. In the Classic Sub Fleet finished third, he got a second in the American Derby, but won the Sheridan Handicap in brilliantly fast time. Carrying highweight of 123 lbs., Sub Fleet won in 1:34, a fifth of a second off the track record set by 3-year-old Bernwood under 116 lbs.

FOUR-YEAR-OLD (1953) Sub Fleet broke the 1¼ mile Hawthorne track record when he won the Hawthorne Gold Cup in 2:00⅗—four-fifths of a second under the previous mark. He won by three lengths, carrying 115 lbs. and giving weight to the second and third horses. Earlier, in the Equipoise Mile, Ruhe in receipt of three pounds, won by a head from Sub Fleet, with Hill Gail third. Sub Fleet won the 1-mile Cochise Handicap from a good field and then got another second, in the Arlington Handicap, to Oil Capitol over a heavy track. Smoke Screen, getting 6 lbs. won by a head in the Charles W. Bidwell H. at 1⅛ miles. On The Blood-Horse Handicap for Four-Year-Olds, Sub Fleet was weighted at 118 lbs., even with Oil Capitol.

FIVE-YEAR-OLD (1954) Little raced, Sub Fleet won an allowance at Washington Park at 1 mile in 1:36⅖. Earlier he had run second in a 7-furlong handicap at Arlington Park to Smackover with Brush Burn, Royal Mustang in the beaten field.

THE BLOOD-HORSE Devoted to the Interests of the Turf

VOL. LXVIII, NO. 20 NOVEMBER 13, 1954

*Tarjoman Valued at $192,000 For California Syndication

LOS ANGELES

Since last August the name of Miss Eleonora R. Sears, of Massachusetts and California, has been prominent in the Thoroughbred news because of a number of spectacular purchases at Saratoga, Keeneland, and abroad. Now, approximately $700,000 later, the 72-year-old sportswoman is continuing to make news.

Miss Sears has decided to syndicate *Tarjoman, a 3-year-old brother to Tulyar, and Dr. Frank Porter Miller could not well conceal his satisfaction when he called to say that the horse would stand in California.

Miss Sears will retain 16 shares in *Tarjoman, and another 16 shares will be sold at $6,000 a share. Dr. Miller, president of the California Thoroughbred Breeders Association, already has purchased 2 of the shares.

"We do not know yet," Dr. Miller said, "where *Tarjoman will stand. We thought that might be a matter for the stockholders to decide by vote. But I do know that the addition of *Tarjoman to the stallion roster in California, plus the quality of the mares Miss Sears has been buying, are the finest things that have happened to Thoroughbred breeding in this State since the days that Louis B. Mayer was active."

At the recent Keeneland sales Miss Sears purchased *Usumbura, by Umidwar—Queen of Scots, for $83,000, and *Rivaz, a sister to *Nasrullah, for $63,000.

She is reported to have paid $190,000 for *Tarjoman, which is by Tehran out of the Nearco mare Neocracy. His brother Tulyar was the outstanding 3-year-old of 1952 in England and after his retirement as the greatest money-winner abroad was sold by the Aga Khan to the Irish National Stud for $750,000.

At Saratoga Miss Sears paid the top price of $75,000 for a half-brother to Tulyar and *Tarjoman. This yearling is by Tudor Minstrel, and all who have seen him claim that he is something to look at. In a few months she has gathered together the nucleus of a powerful racing stable, and the prospects of some wonderful producers. Fourteen of her young horses have just arrived at Santa Anita Park to begin their lessons for the winter racing season that will be getting under way soon.

The manager of Miss Sears' Thoroughbred interests, as you may know, is Maj. Hartmann Pauly, formerly of Hungary, who at one time owned some of the finest horses in Europe. Major Pauly has been a horseman all his life, and at 59 was still good enough to make the Olympic games team. When the Nazis overran Hungary Major Pauly lost his horses to the invaders. After the war some of them reportedly were sent to this country, and there is now before Congress a bill to pay Major Pauly restitution.

(Editor's note. *Tarjoman finished once third, 5 times unplaced in 6 starts at 2. In the first of 2 starts this year at 3 he was second to Rashleigh in the King Edward VII Stakes.)

CALIFORNIA

by Robert Hebert

MEN WITH A PROBLEM. A few weeks ago the California Horse Racing Board appointed a committee composed of Wendell Cassidy, Claude A. Buchanan, and Chester Jones, to delve into the problem of "qualifying," and find out what, if anything, could be done about it. It was one of the reactions from the Andy Crevolin episode. The 3 stewards have not been idle. They have scheduled a forum with northern California officials on the morning of November 15 at Golden Gate Fields and plan other forums later with owners, trainers, breeders, and writers. They hope to get expressions from everyone in racing, and then will make their recommendations to the board.

Cassidy, one of the ablest and most progressive officials in California, thinks that the committee might accomplish a couple of things. One may be to tighten the rules for first-time starters, or horses that have not been out in some time, and the other may be to improve the "star" system.

As you know, many trainers enter a horse to get a "star," figuring they may need it later to get into a race when the horse is actually ready to run. Obviously the system is far from perfect, and Cassidy believes the committee might come up with something better.

If the committee ever gets around to me, I can only say that I find no fault with the "qualifying" rule as it is now. Very, very few first-time starters are going to run as well as horses that have been racing steadily for months, and a dozen rules will never give them the experience they can get only from competition.

INDEX

California ..... Robert Hebert 1127
Europe ..... Jean Romanet 1146
Maryland ..... Joe B. Hickey 1132
Michigan ..... Al Coffman 1145
Newcomers 1145
News or Not 1123
Obituary 1132
Sales 1152
Stakes and Horses 1133
Stud News 1130
Washington, D. C. International
Warren Schweder 1128

ILLUSTRATIONS

Jamaica—1133. Laurel Race Course—1128, 1129, 1138. J. C. Meadors—1130. Bert Morgan—cover. Pimlico—1140.

MRS. PERSON MARRIES

Mrs. Mary Elizabeth Person, owner of Llangollen Farm at Upperville, Va., was married the afternoon of November 6 to Richard Lunn. The ceremony took place in Washington, D. C., at the home of the groom's mother, Mrs. Wallace H. White Jr., whose late husband was Senate majority leader in the Eightieth Congress. The Senate chaplain, the Rev. Fredrick Brown Harris, performed the ceremony.

Mrs. Lunn was formerly Miss Mary Elizabeth Altemus, of Philadelphia. She was married to John Hay Whitney in 1931, and they were divorced in 1940. In 1948 she married Dr. E. Cooper Person, New York surgeon, who died in 1952. Mr. Lunn is a former amateur golf champion, in Maine and in the District of Columbia.

At the finish Eddie Arcaro was looking over his shoulder at Banassa, ¾-length behind him.

Fisherman Takes the International

by Warren Schweder

It started raining in the Washington-Baltimore area in the early morning hours of the day before the International, and by 7 o'clock the mud was ankle-deep around the off-limits International barn and along the rough path leading from the barn to the racing strip. About 8 o'clock Landau, King of the Tudors, and Northern Gleam ventured into the rain, worked a quick 5 furlongs, then were hustled back to shelter, where Banassa and Norman, under blankets, were stretching their legs.

As W. Rae Johnstone, a strong-looking, black-haired 48-year-old veteran, came off the track on Northern Gleam, several drenched shadows called to ask how the filly had gone. Johnstone merely held up one red hand, indicating he had had a task holding her in. Later he said the track was getting very soft and, in parts, was deep. But Northern Gleam would be able to handle a soft track; in fact, she often seemed to like it best. Then he rushed off to take a look at Landau, which was being petted and fussed over by admirers and grooms.

Shortly thereafter Sylvester Veitch slogged into the barn and joined a small band of newspapermen who were trying to keep warm while watching the horses being walked around. Someone asked him how "things" were. Veitch shook the water from the top of his hat, and allowed it was a terrible day.

Having just arrived at Laurel with Fisherman, which was in the race at the last minute because King Ranch's High Gun had been racked up by a knotted muscle in his hind quarters, Veitch asked the group to identify the horses which were being walked around.

The black colt was Landau, which Veitch decided looked the handsomest of the lot. The mottled chestnut, a big, rough-looking colt, was King of the Tudors. The 2 fillies were Northern Gleam and Banassa, both a little larger than Landau, which Veitch guessed stood about 15:3. Brush Burn, the second American entry, hadn't come out.

"How's your colt going to like this wet grass?" someone asked the Whitney trainer.

"A soft track won't bother him, he's a very good mud horse," Veitch said. "But I do wish I'd been able to work him out on the grass at Belmont before coming here. I'm lucky though that I got a mile in 1:41 out of him on Monday."

Veitch wouldn't give Fisherman much of a workout this day, just a slow gallop around the turf to let him get the feel of it. When one came right down to it, Veitch didn't see much chance for Fisherman in the International, his first race on the grass.

It rained or threatened rain the rest of the day, but early the next morning a brisk wind blew the clouds away and the sun came out. By noon it was quite cold, and the wind was blowing in rapid gusts of 30 to 35 miles an hour. The dirt track had dried out some, but the turf course was judged soft for the International, the seventh race on the card.

With High Gun out, a plurality of the 20,562 spectators who were betting liked Banassa, whose previous races in France had stamped her as an extremely fast-closing horse, and they backed her down to 26 to 10. Fisherman was perhaps a sentimental second choice at 33 to 10, and third in favor, at 48 to 10, was Brush Burn. Landau was the outsider at a little more than 14 to 1.

The walk-up start in the middle of the backstretch was as good as one could expect, and Willie Snaith, the Queen's jockey, hustled Landau to a quick lead. A shade behind him were Norman and Fisherman, running together, and the others were bunched not far behind. This order held through the backstretch and into the turn, where Eddie Arcaro, taking his first ride on Fisherman, swung a little wide, passed Norman, and moved up to the leader. Fisherman, running under a tight hold and bucking a strong wind, nosed ahead of Landau as they crossed the finish the first time, but Landau got in front again on the paddock turn. Norman still was third, less than 2 lengths back, and another length behind him was Brush Burn, which had a narrow margin over King of the Tudors and Banassa.

Arcaro let out a notch going into the backstretch, and Fisherman moved up to

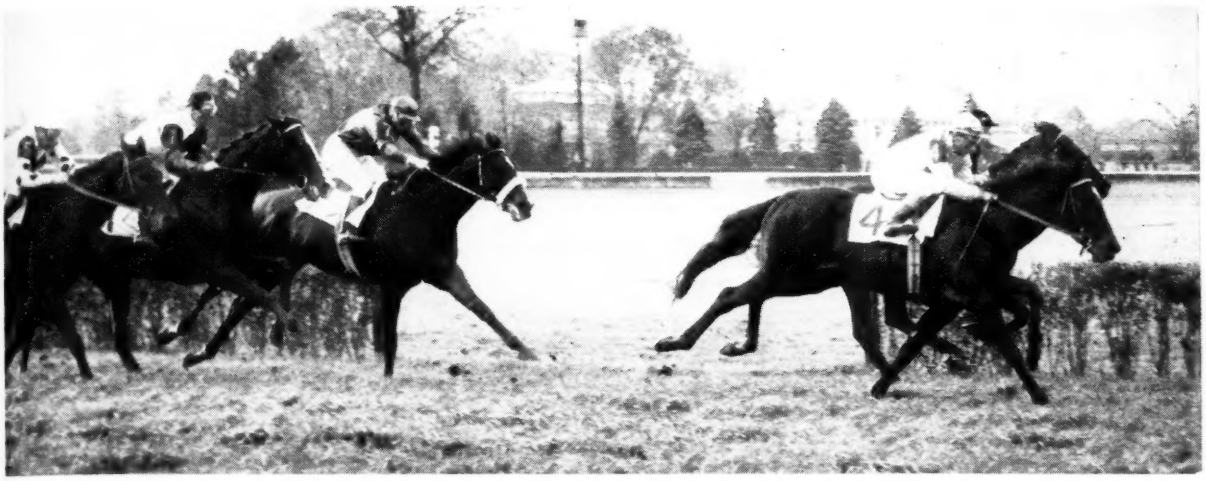

On the backstretch Fisherman (4) pulled abreast of Landau. Next were Norman (7), King of the Tudors (1), Brush Burn.

Landau, which still was on the rail, ran with him a few strides, then pulled a little ahead. On the last turn Fisherman put daylight between himself and Landau, which was beginning to show signs of giving up. As Landau began to drop back along the inner hedge, Banassa started picking up speed. She cut the last corner sharp, but Landau, still hugging the inside, was in her way. With Arcaro inching away, Banassa had to pull up, go outside of Landau, then cut back in for the final challenge.

By then Arcaro was 3 lengths to the good, but little Claude Lalanne was getting more and more speed from Banassa, and the issue was in no way resolved. In a flash Fisherman's lead had been cut to nothing, and the 2 charged down the stretch noses apart. Several times it seemed that Banassa had gained an advantage, but each time Arcaro got a little more from his colt. At the finish Fisherman had a ¾-length advantage. Another 3½ lengths back was Brush Burn. Landau finished last, soundly beaten by nearly 20 lengths.

The time, 2:47⅘, was the slowest of the 3 Internationals—Wilwyn's time in 1952 was 2:30⅘, and Worden's last year was 2:36 on a very soft track. This can be accounted for partly by the strong head wind which the horses had to buck during both trips through the stretch. Then there was the soft track, although no one could say whether it was softer this year than last, when it had been soaked by early snows.

The race, of course, provided the first victory for an American-bred horse. The closest a local horse had been before was Ruhe's second in the 1952 inaugural.

The race got out the smallest crowd to see an International, but here again the weather probably was responsible. Last year there were 10,000 more persons at the race track, and they bet a record $254,728 on the International, nearly $52,000 more than the $203,107 that the crowd bet on this year's race.

Although the attendance and betting lagged behind what Laurel's John D. Schapiro would have liked, he can take pride in a race which draws wide attention throughout the country and particularly in the Washington and Baltimore areas. It costs Laurel upwards of $175,000 to stage this race—including transportation and expenses for men and horses—but in 3 years the International has become one of U. S. racing's most exciting events, behind the Kentucky Derby and maybe the Preakness and Belmont Stakes.

Incidentally, it is Schapiro, vice president Joseph T. Cascarella, and publicist William Jaeger who determine which horses will be invited from abroad, and consideration is given not only to past performances but to availability.

Fisherman had a 3-length lead entering the stretch. King of the Tudors was second, and on the hedge Banassa was beginning to gain. Brush Burn (5) and Norman (7) were on Banassa's right. Lagging were Landau and Northern Gleam.

STUD NEWS

Hill Gail Going to Ireland

Calumet Farm last week sold Hill Gail, one of the highest-class sons of Bull Lea, to Joseph McGrath, of Dublin, for an announced price of $150,000. Plans are being made to ship the horse later this month to the Brownstown Stud in Ireland, where he will begin stud service next year. Final arrangements for the transfer were made through Tim Vivors and John Alexander, who came from Ireland and were in Lexington at the time of the fall sales at Keeneland.

Earlier in the year Mrs. Gene Markey, owner of Calumet Farm, had agreed to sell Hill Gail to an English buyer, but the sale was canceled because of failure to obtain permission to send the money out of England. Inquiries were received from Italy just before the negotiations with McGrath were being concluded.

Hill Gail, next to Whirlaway, is probably the best American-raced horse of the current century which has been sold for stud duty in another country. An excellent 2-year-old, winner of the Arlington Park Futurity, he was the most brilliant 3-year-old of 1952 until an injury interrupted his training immediately after his Kentucky Derby victory. Before his easy triumph in the Derby at Churchill Downs he had won the San Vicente Stakes and Santa Anita Derby, equaled a track record in winning the Phoenix Handicap at Keeneland, and set a new track record in winning the one-mile Derby Trial.

The injury received in the Kentucky Derby resulted in an osselet and application of the firing iron. Hill Gail was returned to training late in the year and showed occasional flashes of speed, but in his later racing never approached his best form. He ran 9 times in California early this year without winning, and in the summer was returned to Calumet Farm. His total earnings were $335,625.

Hill Gail, a dark bay, foaled in 1949, is by Bull Lea out of the winner Jane Gail, by *Blenheim II. In the lower quarter of his pedigree he will introduce to English and Irish racing 2 of the American strains which for a third of a century were barred by the "Jersey Act." The second dam, Lady Higloss, was by Ladkin (by Fair Play) out of Hi Gloss, by High Time.

Calumet Farm reported also that Prince Aly Khan, who was a guest of Mr. and Mrs. Markey at the time his father's broodmares were being sold at Keeneland, had tried to make a deal for Ponder, one of the best stayers the farm has bred. Failing in that, he bought, for the Aga Khan's account, the 2-year-old filly Imperia, by Bull Lea—Peppy Nell, by *Sir Gallahad III out of Nellie Flag, by American Flag, and made arrangements to breed her next year to Ponder. Imperia, winner of one race in 4 starts in California, will be returned to the farm soon.

On the afternoon of November 1 at Keeneland another American mare was purchased for the account of the Aga Khan, through trainer Charles Whittingham, agent, who paid $5,000 for Joseph M. Roebling's Bells of War, in foal to Double Jay. Bells of War is by War Relic (by Man o' War) out of Blue Peter's dam Carillon, by Case Ace—Sunfeathers, by *Sun Briar—Angry Plume, by Mad Hatter.

HILL GAIL

White Skies to Be Syndicated

John H. Clark, of Lexington, and W. M. Wickham, owner of White Skies, one of the best sprinters of recent years, were negotiating this week for the syndication of the 5-year-old horse. Details have not been worked out, but Clark said that White Skies, now being let down at Hialeah Park, would be in the stud for 1955. The son of Sun Again and Milk Dipper started in 35 races, won 20, placed in 10, and earned $241,025.

Sub Fleet to Stallion Station

Charles T. Fisher, owner of Dixiana, announced last week that the 5-year-old Sub Fleet, which ended his racing career this year, would be transferred to L. P. Doherty's Stallion Station at Lexington to enter the stud in 1955, at a fee of $750 for a live foal. The horse will be syndicated, with Dixiana retaining an interest.

A bay son of Count Fleet—Sub Rosa, by Balladier out of the top-class Mata Hari, Sub Fleet scored his principal victories in the Kentucky Jockey Club Stakes at 2, the Sheridan Handicap (mile in 1:34 under top weight of 123 pounds) at 3, and the Hawthorne Gold Cup (1¼ miles in 2:00⅗, new track record) at 4. At 3 he was second in the Kentucky Derby and third in the Arlington Classic. His earnings were $237,922.

Sub Rosa, his dam, a sister to Spy Song, showed brilliant speed in training, but suffered a back injury which kept her from racing. Her first foal died without racing. The next 2 were the stakes winners Wondring and Sub Fleet.

Sea Charger to U. S.

One of the results of L. S. MacPhail's extensive recent recruiting of bloodstock from English and Irish sources was the purchase of the 4-year-old Sea Charger, which will enter the stud in 1955 at MacPhail's Glenangus Farms, Bel Air, Md. The horse will be owned by a syndicate whose membership includes MacPhail; Henry H. Knight and Howard Reineman, of Kentucky; Daniel G. Van Clief and Whitney Stone, of Virginia; Townsend B. Martin and Mrs. Milton Erlanger, of New Jersey; and Robert Barton, of New York.

Sea Charger is a chestnut colt by *Royal Charger out of Sea Flower, by Walvis Bay (Fairway), second dam Rose o' May, by White Eagle or Silvern. Racing under the colors of Martin F. Molony, he ran twice as a 2-year-old, finishing unplaced in his first start and winning the National Produce Stakes at the Curragh in October.

In 1953 he was Ireland's best 3-year-old, winning the Irish Two Thousand Guineas and Irish St. Leger and finishing an unlucky second, after the disqualification of Premonition, in the Irish Derby. His one start in England was in the 1¼-mile Champion Stakes, in which he ran unsteadily at first, then moved up from last place to finish second to Nearula. He ran only once this year, unplaced in Aureole's Coronation Cup at Epsom.

On Irish and English form Sea Charger was reckoned the best stayer among the offspring of the very successful *Royal Charger, which formerly was owned by the Irish National Stud and now stands at Spendthrift Farm, Lexington.

NATB Re-Elects Rose

Carl G. Rose, owner of Rosemere Farm, Ocala, Fla., last week was re-elected president of the National Association of Thoroughbred Breeders. Also re-elected were Dr. Charles E. Hagyard, Lexington, treasurer, and Len G. Tracy, Lexington, executive secretary. D. Elmo Jordan, Chicago, was elected vice president, succeeding Fred B. Pohl, Detroit. The meeting was held in Lexington.

Bennett on Crown Crest Staff

Thomas H. Bennett, who has been manager of Samuel M. Look's Hillandale Farm, will be associated with Crown Crest Farm at Lexington after November 15, Mr. and Mrs. Howard Reineman have announced. A former resident of New York, Bennett moved to Louisville Ky., after his service in the second World War and was assistant advertising director for the General Plywood Company before entering the "horse business" at Lexington.

Futuramatic Goes to Spendthrift

Futuramatic, a 7-year-old horse by Eight Thirty—Heritage, by *Pharamond II, will enter the stud in 1955 at Leslie Combs II's Spendthrift Farm, Lexington. Combs recently purchased a half-interest in the horse from Emil Denemark of Chicago.

In 6 seasons of racing for Denemark Futuramatic won 11 of 59 races and earned $42,680. He already is the sire of 2 racers, having been bred to 2 mares in the spring of 1951. One of his foals, Future Romance, is a winner at 2 this year.

Twenty Leading Sires

The following list of sires accounts for first monies for racing in North America through November 3, except for late returns from a few small tracks. Under the name of the sire appears the name of his principal money earner. Superior figures indicate dead heats.

Sire	*Winners*	*Wins*	*Stakes Wnrs./Wins*	*First Moni s*
*HELIOPOLIS, 1936, by Hyperion.....	56	130[2]	6/20	$966,330
High Gun $253,750				
*ALIBHAI, 1938, by Hyperion.....	50	121[1]	8/18	662,628
Determine $268,900				
*NASRULLAH, 1940, by Nearco.....	21	45	6/14	549,990
Nashua $184,865				
REVOKED, 1943, by Blue Larkspur.....	**51**	**113**	**5/9**	**522,886**
Rejected $199,550				
BULL LEA, 1935, by *Bull Dog.....	**37**	**85**	**9/21**	**522,557**
Miz Clementine $94,250				
ERRARD, 1942, by *Challenger II.....	39	115	5/9	429,792
Errard King $192,275				
COUNT FLEET, 1940, by Reigh Count....	54	123[1]	6/8	420,487
By Zeus $89,450				
*BERNBOROUGH, 1939, by Emborough..	42	91	7/12	392,029
Gainsboro Girl $126,950				
*KHALED, 1943, by Hyperion.....	59	128	8/8	386,859
Correspondent $113,750				
SUN AGAIN, 1939, by Sun Teddy.....	49	126[1]	4/7	385,498
White Skies $115,100				
ROMAN, 1937, by *Sir Gallahad III....	47	99[1]	4/9	379,980
Hasty Road $128,025				
SPY SONG, 1943, by Balladier.....	37	77	4/12	377,756
Royal Note $146,237				
POLYNESIAN, 1942, by Unbreakable....	33	61	5/9	374,490
Imbros $172,975				
BIMELECH, 1937, by Black Toney.....	60	151	4/6	349,712
Bassanio $70,625				
SHUT OUT, 1939, by Equipoise.....	44	87[1]	3/5	335,310
Social Outcast $83,125				
*AMBIORIX, 1946, by Tourbillon.....	18	45	3/8	325,515
High Voltage $155,425				
WAR ADMIRAL, 1934, by Man o' War..	47	107	4/6	321,157
Brother Tex $53,083				
BROOKFIELD, 1942, by Bimelech.....	39	96[1]	5/6	307,397
Invigorator $60,450				
EIGHT THIRTY, 1936, by Pilate.....	61	132[1]	5/7	307,250
Royal Coinage $61,725				
*PRINCEQUILLO, 1940, by Prince Rose..	50	102[2]	5/5	300,477
Cherokee Rose $53,550				

MOST WINNERS

EIGHT THIRTY	61
BIMELECH	60
*KHALED	59
*HELIOPOLIS	56
COUNT FLEET	54
SOME CHANCE	53
REVOKED	51
*ALIBHAI	50
*PRINCEQUILLO	50
SUN AGAIN	49

MOST WINS

BIMELECH	151
SOME CHANCE	140[1]
EIGHT THIRTY	132[1]
*HELIOPOLIS	130[2]
*KHALED	128
SUN AGAIN	126[1]
COUNT FLEET	123[1]
*ALIBHAI	121[1]
ERRARD	115
REVOKED	113

OBITUARY

Andrew G. Blakely

The day before he was to celebrate his 87th birthday Andrew Godfrey Blakely died in his home at Los Angeles. A heart attack caused his death, on Tuesday, November 2. His contemporaries will remember him as one of the ablest trainers and one of the most successful yearling judges during the first half of the century.

Andy Blakely was born November 3, 1867, in the village of Ballymena, County Antrim, Ireland. He became known as a steeplechase rider, first in Ireland and England, later in the United States, where he also rode on the flat in the 1890's.

Early in his career as a trainer he showed exceptional insight in the difficult business of selecting yearlings. In 1901 he picked 14 yearlings for Pat Dunne, and 12 of them won as 2-year-olds, the group including the stakes winners Early and Savable. The latter, purchased from J. B. Haggin's consignment for $425, was sold for $25,000 early in his 2-year-old season and won the Futurity under the colors of John A. Drake.

In 1906 Blakely bought for $500 a yearling colt by *Mazagan—Flocarline from the estate of Capt. S. S. Brown for the account of Bob Davis and Sam Emery. Under the name of Master Robert the colt became one of the best of his age, winning 13 races and $25,660, with Blakely training. Blakely got the California Oaks winner Mary Davis for $550, the Preakness winner Kalitan for $650, the Hopeful winner *Master Charlie for $1,000, the Tijuana Derby winner Blanc Seing for $3,500, along with numerous other stakes winners bought at low prices.

For about a quarter of a century Blakely trained horses owned by the well known bookmaker Tom Shaw, whose identity as an owner was known to officials but was not shown on the racing programs. At the Saratoga yearling sales in 1923 Blakely got *Master Charlie for Shaw's account for a bid of $1,000, after Phil T. Chinn, the consignor, had announced the colt as a cribber. Racing as the property of William Daniel, *Master Charlie won $95,525 in his 2-year-old season, the only year he raced. In the Hopeful Stakes at Saratoga, with a soft track cushioning his touchy fore legs, he brought off a sizeable betting coup, starting at 25 to 1 and leading all the way.

Blakely was one of a succession of trainers who handled Willis Sharpe Kilmer's Sun Beau during his rise to a new money-winning record. His last major assignments as a trainer were with the Longchamps Stable and Brookmeade Stable.

Mr. Blakely is survived by Mrs. Blakely; a son, Andrew Jr.; and a daughter, Mrs. Isabelle Hassall, of Pasadena, Calif.

Frederick W. Janson

Frederick W. Janson, Chicago corporation lawyer and owner of Knollwood Farm, Lexington, died in Chicago on November 6, at the age of 66. Funeral services were to be held on November 10 in Chicago.

A native of Karlsruhe, Germany, Janson came to the United States from South America. He entered the Thoroughbred business in 1946 when he bought Knollwood, a 75-acre farm near Lexington. The farm had not been used for horses previously, and Janson made many additions, including broodmare, yearling, and stallion barns and all new fencing.

Most of the horses bred at Knollwood, which is managed by Frederick W. Janson Jr., are sold as yearlings, although the farm races a few fillies. Best Knollwood-bred horses to date are the stakes winners Pintor and Guy.

Survivors, in addition to his son, include his wife Gladys and a daughter, Virginia.

Leon Mantascheff

In the years immediately before World War I the biggest buyer at major European bloodstock sales was a young Russian named Leon Mantascheff, whose fortune came from oil wells near Baku. He put together the biggest stable in Russia and after the war raced mostly in France, where his best horses included Transvaal (Grand Prix de Paris), Bahadur (Prix du President de la Republique), and Gaurisankar. Jimmy Winkfield was one of his trainers. Mantascheff died in Paris a few days ago, a poor man.

W. S. Anderson

Prof. W. S. Anderson, who died at his home in Lexington last month at the age of 87, was associated for many years with the University of Kentucky, where he was one of the country's very early teachers of the new science of gentics. The son of a Confederate cavalryman, he was always interested in light horses, and his studies in the inheritance of coat color, abnormalities in semen, and difficulties in breeding represented pioneer work in these fields.

A CRISIS PASSED

Summer Tan, leading 2-year-old money-winner of 1954, is recovering from the blood clot which last week threatened his life. On November 5 one of the veterinarians who is treating the horse said, "The horse has passed the crisis. Although he still has a long way to go, we feel he'll make it."

MARYLAND

At a cost of $2,000,000, Pimlico has taken on a new look. Tradition, long a keynote at Old Hilltop, held out until the Cohen brothers and Lou Pondfield found that it was not conducive to customer comfort and fast-moving mutuel lines. Escalators, an elevator, improved and enlarged dining, seating and wagering facilities, a terraced paddock area, and a glittering club house-grandstand constitute the major refurbishments.

The past few years had been lean ones for the Christiana Stables, but the tide now may be changing for Mr. and Mrs. Harry Lunger, of Wilmington, Del. Thinking Cap, racing in the yellow and purple of Christiana, scored the stable's most notable success of the year in winning the $65,240 Pimlico Futurity on November 6. Unfortunately, a family illness prevented Attorney Lunger and his wife from witnessing it.

The $53,780 earned by Thinking Cap in his first stakes attempt was $34,955 more than Christiana had won all last year. For trainer Howard Young it was the biggest win of his career.

Young, who maintains a public stable, has been training for 18 years, the last 3 with Christiana. Prior to the Futurity his best winnings were with Mrs. H. K. Haggerty's Rampart, when that stout mare won the 1949 Absecon Island Handicap, and with River Divide Farm's Mr. Joe Puck, when he took the Plymouth Rock Handicap in 1949. Young has 9 horses in his barn; 5 belong to Christiana.

With Doug Dodson riding, Thinking Cap broke slowly and trailed his field for more than half of his $1\frac{1}{16}$-mile journey, then went around horses to close with a bold rush. He won by $2\frac{1}{2}$ lengths in $1:46\frac{4}{5}$ on a fast but quite dull track. Beaten in his last start by Cain Hoy Stable's Racing Fool, he got even with the Guggenheim barn by hanging one on Flying Fury. However, the Cain Hoy colt, which finished second as the even-money choice, had a very rough trip, but ran well once he had room.

Thinking Cap now has won 3 of his 12 starts. A bay son of Rosemont, from *Heliopolis' daughter Camargo, which won the 1947 Delaware Oaks and the Molly Pitcher Handicap a year later, he is a very small and dainty colt. Young never has had a stick on him but it is doubtful that he'd go better than 14:1 right now.

His trainer believes that he'll show well now that he's getting longer races. Foxcatcher Farms' Dick Handlen says that Thinking Cap more closely resembles his sire than any Rosemont he's seen. The Bowie Endurance Gold Cup on November 25 will be his next assignment. After that he'll be let down for the winter.

JOE B. HICKEY JR.

STAKES & HORSES

THE COVER HORSE

FRIZETTE STAKES, Jamaica, November 2, $30,000 added, 2-year-old fillies, $1\frac{1}{16}$ miles. Time 1:49⅕, track sloppy. Stakes division, $35,000, $10,000, $5,000, $2,50.

MYRTLE'S JET, Jet Pilot—Myrtle Charm, by Alsab (Maine Chance Farm) 1
HEN PARTY, *Rico Monte—Queen of Clubs, by Roman (L. L. Haggin II) 2
SORCERESS, Slide Rule—Quick Touch, by Count Fleet (Reginald N. Webster) 3

Margins: 2; neck; neck. Others, High Voltage, Lalun, Olympia Lou, Misty, Hurry By, Vestment. Scale weight 119 pounds. C. V. Whitney entry, Misty and Hurry By. Winner: Maine Chance Farm, breeder; I. K. Mourar, trainer; Walter Blum, jockey.

MYRTLE'S JET'S RACING RECORD

Age	Starts	1st	2nd	3rd	Earned
2(S)	8	4	1	1	$ 80,593

After her sudden rise to prominence through an easy victory in the Alcibiades Stakes Myrtle's Jet was sent to Laurel for the Selima Stakes, traditionally one of the most important races in determining the ranking of 2-year-old fillies. She finished second, beaten three-quarters of a length by the odd-on High Voltage, which came from far back and overtook her in mid-stretch.

The 2 met again at even weights in the Frizette Stakes, over the same distance as the Selima, and High Voltage again was odds-on, at 3 to 4, with Myrtle's Jet second choice at $5.55 to $1. The daughter of Myrtle Charm again took the lead from the gate, and this time she held it all the way except for a moment on the backstretch when Olympia Lou had her head in front. Two lengths behind her on the sloppy track Hen Party, Sorceress, and High Voltage finished necks apart.

For High Voltage and Sorceress the result was indecisive. The favorite recovered quickly after stumbling slightly at the start, but had to race wide on the first turn and was carried wide again by the tiring Olympia Lou at the turn into the stretch. She got up to second place, about 3 lengths behind the leader, then weakened slightly from her strenuous effort. Sorceress slipped and almost fell as the field went into the first turn; in the stretch she made up about half a dozen lengths, and she was going fastest of all at the end.

Myrtle's Jet in less than 3 weeks has established a claim for a place among the best 3 2-year-old fillies of the year. She won an allowance race at Belmont Park October 12, took the Alcibiades at Keeneland 4 days later, then was second in the Selima on October 23. She is the first foal of the top-class race mare Myrtle Charm, granddaughter of the noted runner and producer Myrtlewood, whose distinguished family has been a principal contributor to the success of Leslie Combs II's Spendthrift Farm.

Fourth dam of both of Myrtle's Jet's parents was the stakes winner and great producer for which the Frizette Stakes was named. Pedigree and family notes were given in THE BLOOD-HORSE of October 23, page 923.

Jet Action Beats Helioscope

ROAMER HANDICAP, Jamaica, November 6, $50,000 added, 3-year-olds, $1\frac{3}{16}$ miles. Time 1:57⅕, track good. Stakes division, $40,100, $10,000, $5,000, $2,500.

JET ACTION, 118, c., Jet Pilot—Busher, by War Admiral (Maine Chance Farm 1
HELIOSCOPE, 129, c., *Heliopolis—War Flower, by Man o' War (W. G. Helis Jr.) 2
ARTISMO, 114, c., *Goya II—Ky. Flash, by Sun Teddy (J. C. Brady) 3

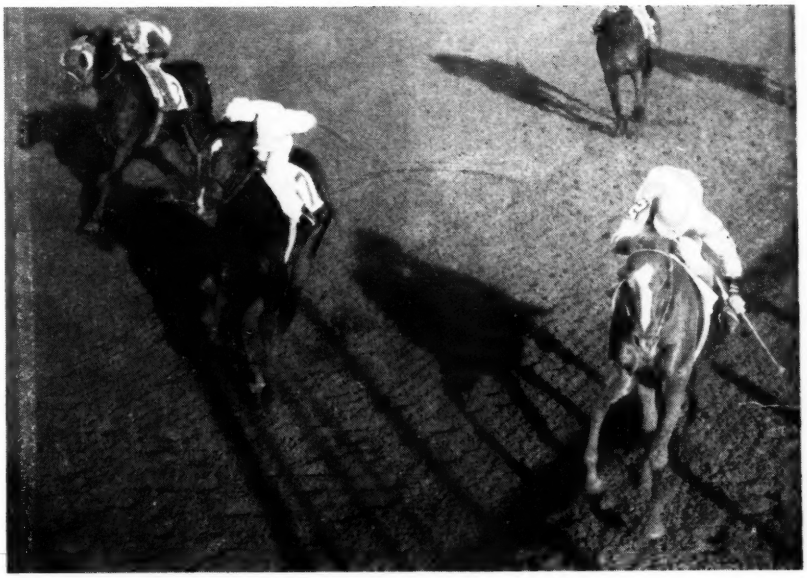

Jet Action (right) held off the late challenge of Helioscope (center) to win the Roamer Handicap by half a length. Artismo (left) finished third.

Margins: ½; 2½; 4. Others, Paper Tiger 117, Privacy 111, Chevation 123, *Surmount 111, *Brogue II 104. Winner: Maine Chance Farm, breeder; I. K. Mourar, trainer; Willie Hartack, jockey.

JET ACTION'S RACING RECORD

Age	Starts	1st	2nd	3rd	Earned
2	2	0	0	0	$ 750
3(S)	12	5	1	0	96,050
Totals	14	5	1	0	$ 96,800

In many minds the Roamer Handicap at Jamaica was the race which would cinch Helioscope as the best 3-year-old colt still in action, pending the outcome of the Pimlico Special. The Helis colt, assigned 129 pounds, was conceding 6 pounds to Chevation and 11 to Jet Action, next highest in the weights. The bettors made Helioscope an odds-on favorite over Chevation, Jet Action, and Paper Tiger, in that order.

Jet Action set the pace to the stretch turn, where Helioscope moved up rapidly and took command. The new leader held sway only briefly, however, for Jet Action rallied in the stretch, took the lead in the last furlong, and won by a half-length. Helioscope finished 2½ lengths ahead of Artismo, which gained considerable ground in the stretch. The winner paid $15.90.

Jet Action's only other stakes victory this year was in the Withers Stakes on May 8 at Belmont Park. He finished second to Chevation in the Yankee Handicap at Suffolk Downs on October 28.

Jet Pilot, which stands at Leslie Combs II's Spendthrift Farm, Lexington, has one one other stakes winner this year, Myrtle's Jet. Pedigree and family particulars were in THE BLOOD-HORSE of May 15, page 1051.

**Noor and Miss Doreen*

KENTUCKY JOCKEY CLUB STAKES, Churchill Downs, November 6, $25,000 added, 2-year-olds, 1 mile. Time 1:38⅘, track fast. Stakes division, $36,300, $5,000, $2,500, $1,250.

PRINCE NOOR, 113, c. (Hasty House Farm) 1
FLEET PATH, 116, c., Count Fleet—Dense Path, by Blackwood (Duntreath Farm) 2
PARADOR, 116, c., Errard—No Ma'am, by Menow (Mrs. H. C. Fruehauf) 3

Margins: 3½; neck; 4. Others, Gallant Runner 116, Parr 116, Georgian 122, Irish Brush 116, Mr. President 113, Ambiguous 116, Tile King 116, Goldnose 113, Cold Turkey 116, Red O'Donnell 116. Winning jockey, Johnny Adams.

Prince Noor was still a maiden the day the Kentucky Jockey Club Stakes was run, and the bettors sent him off at odds slightly longer than 12 to 1. Hal Price Headley's heavily muscled Georgian, although his form had tailed off since he won the Washington Park Futurity on September 4, was the favorite at 23 to 10 over a modest field of 13 starters.

Cold Turkey was the pace-setter for a half-mile, after which he gave away to Parador and faded from contention. Going into the stretch the leaders were Parador and Georgian, but Prince Noor, moving up from far back in the field, passed them in the last furlong and drew away to win by 3½ lengths. Fleet Path, waiting for the stretch, made his move behind the winner and finished second, a neck in front of Parador. Georgian faded to sixth. The winner paid $26.40.

After the race Allie Reuben, master of Hasty House Farm, said that Prince Noor probably would be among his best campaigners next year. He was a "good colt," and if he hadn't won before most of the blame could be put to "bad racing luck."

Prince Noor, whose light and rangy build suggests a preference for longer distances, was foaled at Mereworth Farm on April 27, 1952. In August of 1953 he was taken under Mereworth's "contract plan" by Hasty House. In 8 starts before the Kentucky Jockey Club Stakes, his best placing was a second to Dogoon in the George Woolf Memorial Stakes on August 7 at Washington Park.

The dam, Miss Doreen, was by far the highest-class runner from the enduring stakes-winner Princess Doreen, which was bred by John E. Madden in 1921 and raced by the Audley Farm, of Berryville, Va. Princess Doreen was 21 when she produced Miss Doreen. All of Miss Doreen's racing was done for the late Charles S. Howard. Mereworth bought her from Mrs. Howard in January, 1952, when she was carrying Prince Noor, her second foal. The mare has a weanling colt by Coaltown at Mereworth and is in foal again to *Noor.

Prince Noor is the first stakes winner from the first crop of *Noor, which was moved recently from Kentucky to Lindsey C. Howard's Binglin Stock

Farm, Moorpark, Calif., where he will stand the 1955 season.

PRINCE NOOR, blk. c., 1952

*Nasrullah	Nearco	Pharos
		Nogara
	Mumtaz Begum	*Blenheim II
		Mumtaz Mahal
*NOOR, br., 1945	*Bahram	Blandford
		Friar's Daughter
Queen of Baghdad	Queen of Scots	Dark Legend
		Grand Princess
Pilate	Friar Rock	*Rock Sand
		*Fairy Gold
	*Herodias	The Tetrarch
MISS DOREEN, b., 1942		Honora
Princess Doreen	*Spanish Prince II	Ugly
		Galazora
	Lady Doreen	*Ogden
		Lady Sterling

Mereworth Farm, breeder; Hasty House Farm, owner; Harry Trotsek, trainer. Family No. 11.

Age	Starts	1st	2nd	3rd	Earned
2(S)	9	1	1	1	$ 50,000

MISS DOREEN. 16 wins in 58 starts, 2 through 7, $130,475. Racing index 8.22. Golden Poppy H., Santa Margarita H. 2 named foals—
PRINCE NOOR (*Noor). Stakes, above.
JULIETA (*Ajax). 3 wins at 2, 3, 1954.

PRINCESS DOREEN. 24 wins. Kentucky Oaks, C. C. A. Oaks, Covington H., Falls City H., Latonia Independence H. (twice), Cincinnati Times Star H., Western Hills H., Cincinnati Enquirer H., Covington H., Latonia Autumn H., Bowie H., Latonia Inaugural H., Saratoga H., Great Chicago H. Placed in stakes 25 times. 8 foals, including—
MISS DOREEN. Stakes winner and producer, above.
Other winners: AUDIEY GIRL pr.), STELLA ELLIOTT (pr.), BRIGHT PRINCE.
Producers: MARY BORAH, DOREENA, DUCHESS DOREEN.

*Heliopolis and Camargo

PIMLICO FUTURITY, Pimlico, November 6, $25,000 added, 2-year-olds, $1\frac{1}{16}$ miles. Time 1:46⅘, track fast. Stakes division, $53,870, $5,000, $2,500, $1,250.

THINKING CAP, 122, c. (Christiana Stable) 1
FLYING FURY, 119, c., *Nasrullah—Sicily, by Reaping Reward (Cain Hoy Stable) 2
SARATOGA, 122, c., *Blenheim II—*Shipshape II, by Blue Peter (Montpelier) 3

Margins: 2½; ½; 1¼.: Others, Amber's Folly 122, Mr. Brief 122, Panmure 119, Golden Land 122, Brother Tex 122, Model Ace 122, Optinum 119, Kinda Smart 122. Winning jockey, Doug Dodson.

Flying Fury, third to Summer Tan in the Garden State Stakes a week earlier, was made an even-money favorite for the Pimlico Futurity. Kinda Smart set the pace for 4 furlongs before yielding to Saratoga. Trailing the entire field at this point were Flying Fury and Thinking Cap. Thinking Cap moved first, and at the eighth-pole he was only a length behind Saratoga and 3 lengths in front of Flying Fury. Saratoga tired in the last sixteenth, and Thinking Cap drew out to win by 2½ lengths. Flying Fury got second from Saratoga by half a length. The winner, fourth choice in the betting, paid $24.60.

Thinking Cap races for Mr. and Mrs. Harry Lunger's Christiana Stables, which bred him. The Pimlico Futurity was his first stakes effort and his third win in 11 tries. He won a maiden race at Saratoga August 18 and an allowance race at Belmont Park October 2.

Rosemont, which stands at William du Pont Jr.'s Walnut Hall Stud, Boyce, Va., has one other stakes-winner this year, Ballerina.

THINKING CAP, b. c., 1952

The Porter	Sweep	Ben Brush
		Pink Domino
	Ballet Girl	St. Leonards
ROSEMONT, b., 1932		*Cerito
	Colin	Commando
Garden Rose		*Pastorella
	Garden of Allah	*Star Shoot
		Frances Hindoo
*Heliopolis	Hyperion	Gainsborough
		Selene
	Drift	Swynford
CAMARGO, b., 1944		Santa Cruz
	Sweep	Ben Brush
Misleading		Pink Domino
	*Rigamarole	Marajax
		Faverolle

Christiana Stables, breeder and owner; H. Young, trainer. Family No. 1.

Age	Starts	1st	2nd	3rd	Earned
2(S)	12	3	1	2	$ 62,020

CAMARGO. 10 wins in 59 starts, 2 through 5, $82,757. Racing index 7.50. Delaware Oaks, Molly Pitcher H. 2 named foals—
THINKING CAP (Rosemont). Stakes, above.
ROSES (Rosemont). Unraced.

MISLEADING. Unplaced at 2. 11 foals—
MISLED. Consolation Claiming S. Producer.
IDLE MISS. 9 wins at 3, 4. Hannah Dustin H., Arlington Matron H., Edgemere H., Ladies' H.
MISS FERDINAND. Matron S., Saratoga Speed H. 2nd Adirondack H. 3rd Selima S. Dam of Andre, Sea Snack.
ALEXIS. 41 wins, 2 through 12, 1954. William Penn S., Quaker City H.
CAMARGO. Stakes winner and producer, above.
Other winners: COHORT MISS (dam of Jamie Alika, Lunada), FOOLED (pr.), BLOODHOUND, MR. BULL.
Producers: EFFIE B. (dam of The Pincher) STRAYED.

A Bolt from the Sun

NARRAGANSETT SPECIAL, Narragansett Park, November 6, $35,000 added, 3-year-olds and upward, $1\frac{3}{16}$ miles. Time 1:58, track good. Stakes division, $29,100, $7,000, $4,000, $2,000.

SOCIAL OUTCAST, 122, g., 4, Shut Out—Pansy, by *Sickle (Alfred G. Vanderbilt) 1
IMPASSE, 113, g., 4, Contradiction—Tartan Betsy, by American Flag (Valley Farm) 2
MARKED GAME, 109, g., 5, Ariel Game—Simplemark, by Invermark (T. Veale II) 3

Margins: 3; 2; 1½. Others, Brown Booter 115, Sampan 109, Scent 112, Joe Jones 117, Futuresque 106, Larry Ellis 117, Fife and Drum 114, Pipe of Peace 108, Mill Neck 3, 108, Sailed Away 115, Blessbull 3, 115, Bicarb 115, Pheasant Boy 111, Ram o' War 112, King 118. S. Rotenberg and M. L. Wilson entry, Sampan and Pheasant Boy; Red Head Stable and Vigilant Stable entry, Futuresque and Sailed Away. Winner: Alfred G. Vanderbilt, breeder; W. C. Winfrey, trainer; Eric Guerin, jockey.

SOCIAL OUTCAST'S RACING RECORD

Age	Starts	1st	2nd	3rd	Earned
2(S)	10	5	0	0	$ 29,100
3	9	0	1	1	11,750
4(S)	11	4	2	2	132,125
Totals	30	9	3	3	$172,975

Eighteen horses turned out for the 20th running of the Narragansett Special, and the public's choice was Alfred G. Vanderbilt's Social Outcast, winner of the Whitney Handicap on August 21 and the Rhode Island Special on September 15.

Eric Guerin got the colt off slowly, then let him dawdle along in 14th place for most of 6 furlongs, after which Guerin began to prod him forward. He went outside on the final turn, passed the leaders, Scent, Joe Jones, and Blessbull, and was straightening out for the run to the finish when he suddenly bolted and drifted wide, causing Guerin to lose his right stirrup. Guerin quickly regained his footing, however, got his mount straightened up without losing too much ground, and rode him out to win by 3 lengths. Impasse, which had tagged behind Social Outcast through most of the race, managed second over Marked Game, which had raced among the leaders throughout.

After the race Guerin said he thought it was the sun which had caused the winner to bolt in the stretch.

Pedigree and family particulars were in THE BLOOD-HORSE of August 28, page 500.

Naylor's Hundred-Grander

TANFORAN HANDICAP, Tanforan, October 30, $35,000 added, 3-year-olds and upward, 1⅛ miles. Time 1:48⅘ (new track record), track fast. Stakes division, $22,750, $7,500, $5,000, $3,500.

GOLDEN ABBEY, 120, c, 4, *King's Abbey—Gold Salute, by *Alibhai (Naylor and Owl Stable) . 1
STRANGLEHOLD, 126, g., 5, Stronghold—Kay-Diane, by *Bistouri (Mr. and Mrs. N. G. Phillips) .. 2
BLUE TRUMPETER, 110, g., 5, Thumbs Up—Bright Lining, by Blue Larkspur (Mrs. C. M. Ring) . 3

Margins: ¾; 3; ¾. Others, Smart Apple 105, Chittagong 103, High Scud 124, Grey Tower 111, Don Rebelde 107, Show Me First 113. Mr. and Mrs. N. G. Phillips entry, Stranglehold and Show Me First. Winner: W. W. Naylor, breeder; R. Cornell, trainer; Johnny Longden, jockey.

GOLDEN ABBEY'S RACING RECORD

Age	Starts	1st	2nd	3rd	Earned
2(S)	15	4	3	5	$ 14,160
3(S)	13	2	3	3	22,025
4(S)	23	6	4	4	80,875
Totals	51	12	10	12	$117,060

The entry of top-weighted Stranglehold and Show Me First was an overwhelming 9-10 favorite for the Tanforan Handicap, biggest race of the Tanforan meeting. Only other horse under 5-1 was High Scud, which carried the second-highest weight. Golden Abbey was third choice at almost 6-1.

Blue Trumpeter and Show Me First alternated in setting the pace for 6 furlongs, after which Show Me First quit. Entering the stretch, Smart Apple, Golden Abbey, and Stranglehold moved up to join Blue Trumpeter, and the 4 stayed heads apart until the eighth-pole, where Golden Abbey and Stranglehold drew clear. Stranglehold weakened slightly in the final sixteenth, and Golden Abbey inched away to win by almost a length.

Bred at W. W. Naylor and Sons' Ranch, Riverside, Calif., Golden Abbey raced for the Naylors' Biff Stable at 2 and 3. On January 11, 1954, Naylor sold his racing stable at auction, and Dewey Burden, owner of the Owl Stable, bought Golden Abbey for $45,500. Naylor later bought back a half-interest in the horse.

Golden Abbey has won stakes each of the 3 years he has raced. At 2 he won the El Camino Handicap, and at 3 he won the El Rancho Vegas Handicap. This season he had won the Golden State Breeders' Handicap, finished second in the San Diego Handicap and third in the Children's Hospital Handicap.

First money of $22,750 pushed Golden Abbey's earnings to $117,060, making him the first $100,000 winner bred by Naylor and the second sired by *King's Abbey, which stands at the Naylors' ranch. Gold Salute, Golden Abbey's dam, was a winner and is the dam of the stakes winner Milla's Abbey. *Constant, the second dam, was a stakes winner in Australia and is the dam of Lodge Night. Pedigree and family particulars were given in THE BLOOD-HORSE of June 5, page 1172.

Spartan Valor

Stakes winner of $281,387

In Spartan Valor's first year in the stud, 1954, he had an excellent book of mares from some of America's leading racing stables. This horse was a brilliant performer. He won stakes at 2, 3, 4, and 5. In 1952 handicappers in the East gave above scale weight in only seven important races during the year. Spartan Valor was weighted above scale in five, Crafty Admiral and Counterpoint in one each. Spartan Valor measures high.

SPARTAN VALOR, 1939 by Attention—Arisbi, by *Bull Dog

Fee $1,500 Live Foal

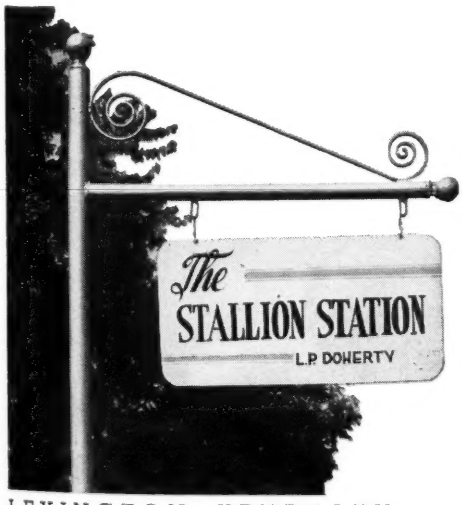

LEXINGTON, KENTUCKY
Russell Cave Pike 2-3313

Blue Sparkler Disqualified

NEW JERSEY BREEDERS STAKES, Garden State Park, October 27, $10,000 added, 2-year-olds, foaled in New Jersey or the progeny of mares served in New Jersey, 6 furlongs. Time 1:11⅘, track fast. Stakes division, $6,525, $2,000, $1,000, $500.

BLUE SPARKLER, 119, f., Knave High—Blue Tiara, by Opera Hat (Woodland Farm) ..... (disq.) 2
BUNNY'S BABE, 122, c., Attention—Mad Bunny, by *Royal Minstrel (E. P. Bixer) 1
DERRY, 111, f., Doublrab—Cherry Quest, by Amphitheatre (Bernadotte Stable) 3

Margins: 1; neck; 2½. Others, Comesouteven 114, Hello Mom 111, Blue Vet 117, Yon 114. Woodland Farm entry, Blue Sparkler and Comesouteven; Colonial Farm and S. Serpico entry, Hello Mom and Blue Vet. Winner: Jack Delaney, breeder; Sol Rutchick, trainer; Glenn Lasswell, jockey.

BUNNY'S BABE'S RACING RECORD

Age	Starts	1st	2nd	3rd	Earned
2(S)	10	4	2	2	$ 42,585

The field for the New Jersey Breeders Stakes was small, but it included the best Jersey-bred 2-year-olds of the year—Bunny's Babe and Blue Sparkler. Bunny's Babe was a 4-5 favorite, and the entry of Blue Sparkler and Comesouteven was second choice at 17-10.

Hello Mom led for a half-mile, with Bunny's Babe second and Blue Sparkler third. Entering the stretch Bunny's Babe passed Hello Mom, and Blue Sparkler moved to the leader. Blue Sparkler got a clear lead with a sixteenth left, but then drifted in on Bunny's Babe, forcing Henry Moreno to pull up his mount abruptly in the final yards. The winner was disqualified and placed second by the stewards.

It was the third stakes this year for Bunny's Babe, which earlier had taken the New Jersey Futurity and the Babylon Handicap. He also finished second in the Flash Stakes and third in the Cowdin. He was fifth in the Tyro Stakes, his only other stakes start.

Attention, Bunny's Babe's sire, died last year. The colt's dam, Mad Bunny, won 10 races in 4 seasons and has had 5 other named foals, including 3 winners. Pedigree and family particulars were given in THE BLOOD-HORSE of July 24, page 274.

The Helvetians

GATEWAY HANDICAP, Waterford Park, October 30, $10,000 added, 3-year-olds and up $1\frac{1}{16}$ miles. Time 1:47, track fast. Stakes division, $8,050, $2,000, $1,000, $500.

HELBO, 109, c., 3 (Mrs. Eugenia E. Bankhead) .. 1
VET'S BOY, 107, c., 4, Helvetian—Midi's Mom, by Arabs Arrow (Holly Tree Stable) 2
GULF STREAM, 120, c., 4, Wait A Bit—Lapis Lazuli, by Equistone (Ralph A. Parachek) 3

Margins: neck; nose; 1. Others, Mor-Snoozey 105, Polemus 3, 110, Mr. Skip 114, Bold Sirdar 108, Remlap 104, George W W 111, Whiffenpoof 116, Modest Pete 108, Shrewd 107, Our Emblem 116, The Snapper 3, 106. Mrs. Eugenia E. Bankhead entry, Helbo and Modest Pete. Winning jockey, Nick Fernicola.

The top-weighted Gulf Stream was not expected to have much difficulty in the Gateway Handicap, biggest race of the Waterford Park fall meeting. Although he was asked to concede from 4 to 16 pounds to his 13 rivals, Gulf Stream's competition this year had been much tougher than that of any other starter.

Helbo, one of 3 3-year-olds in the race, took an early lead and soon drew off from his field. Vet's Boy and Gulf Stream both started slowly, but at the eighth-pole they began to cut Helbo's margin. The tiring pace-setter lasted to beat Vet's Boy by a neck, with Gulf Stream a nose behind.

Bred by Michael J. Bove Jr., of Little Silver, N. J., Helbo raced for several owners before he was claimed at Atlantic City on August 28 for $7,500 by Mrs. Eugenia E. Bankhead, of Chestertown, Md., his present owner. The Gateway was his first stakes effort, although he had earned more than $18,000 this year in claiming and allowance races.

The first and second in the Gateway both were sired by Helvetian, which stands at Charles Burke's Lincroft Farm, Lincroft, N. J. Helbo is the first stakes winner for Helvetian, which in his racing career won 4 races in 63 starts at 2, 3, and 6, earning a total of $10,525.

HELBO, dk. b. c., 1951

*Sir Gallahad III	*Teddy	Ajax
		Rondeau
	Plucky Liege	Spearmint
		Concertina
HELVETIAN, b., 1942	*Hourless	*Negofol
		Hour Glass II
Helvetia	*La Belle Helene	Sardanapale
		Cape Wrath
Bolo	Busy American	*North Star III
		*Breathing Spell
	Mary Helen	*Colonel Vennie
BOLUTE, br., 1939		Fleetabelle
Lutie Ormont	Ormont	Rock View
		*Bandana III
	Lutie Schuster	*Monk's Way
		Witchery

M. J. Bove Jr., breeder; Mrs. Eugenia E. Bankhead, owner; W. D. Hughes, trainer. Family No. 2.

Age	Starts	1st	2nd	3rd	Earned
2	7	1	1	0	$ 2,820
3(S)	24	6	3	2	26,205
Totals	31	7	4	2	$ 29,025

BOLUTE. 7 wins at 2, 3, 5, $7,600. Racing index 1.18; progeny ($11,870) .58 through 1953. 6 foals—
MRS. TUBBS (Deil). 6 wins at 3, 4, 5.

ALSAB

from 134 foals

101 have won

including **Myrtle Charm, Alsab's Day, Don Rebelde, Armageddon, Shag Tails, Mimi Mine, Sabette, Ring King, etc.**

Alsab has passed the 100 mark in winners! And 50 of his winners are winning this year! And half of his winners 5-year-old or older, are winning in 1954—21 of them have won 49 races this year.

Like Alsab, himself, his foals win good at two (filly champions, track record breakers), keep at it at three . . . and then as older horses continue to pick up winning purses. It takes no prophet to see that profit is on your side when you breed to Alsab.

1955 Fee: $1,000—Live Foal

ALSAB FARM

Charles Zoeller, Manager. Todds Road, Lexington Phone 3-5975

Greek Song

GREEK SONG, like the wandering minstrels of ancient Greece, performed with distinction in many places . . . Belmont, Arlington Park, Bowie, Jamaica, Aqueduct, Garden State.

GREEK SONG, a son of the great *Heliopolis, raced the fastest mile and a quarter at Aqueduct to beat Hill Prince in the Dwyer Stakes. In winning the Arlington Classic, he beat Bed o' Roses, Your Host, Oil Capitol . . . his time of 2:01⅘ was the best of the year in Chicago. He won the Endurance Handicap at two. In his two years of racing he earned more than $100,000. His dam produced one other $100,000 winner, was a sister to a $100,000 Futurity winner, a half-sister of a Spinaway winner, and out of a Pimlico Futurity winner.

GREEK SONG'S book has been fully subscribed each year he has been at stud.

His first crop will race in 1955

*Heliopolis	Hyperion	Gainsborough
		Selene
	Drift	Swynford
		Santa Cruz
GREEK SONG, ch. h., 1947		
Sylvan Song	*Royal Minstrel	Tetratema
		Harpsichord
	Glade	Touch Me Not
		Idle Dell

1955 Fee: $1,000

Live Foal

TO APPROVED MARES

CHARLES ASBURY'S
Hedgewood Farm
LEXINGTON, KENTUCKY

Property of Brandywine Stable

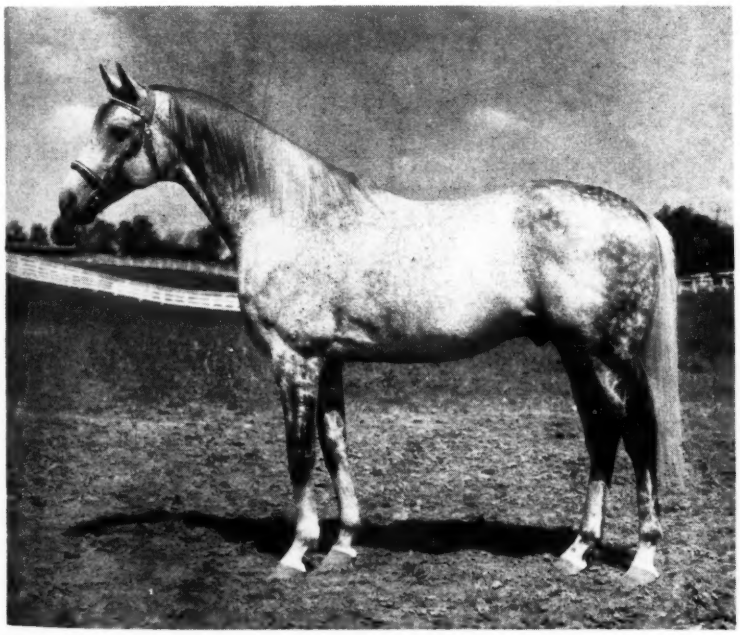

COCHISE

COCHISE was a great Apache chief noted for his outstanding ability, his integrity, and his courage. He led the Chiricahua tribe, fiercest of all the Apaches, and it was only his greatness which prevented the early history of America's Southwest from being more bloody than it was.

COCHISE, the gray thoroughbred namesake of the Indian warrior, lived up to tradition by displaying top stakes ability against the best Eastern and Midwestern competition. Winner of NINE important stakes on fast and muddy tracks, at 2, 3, 4 and 5, COCHISE earned more than a quarter million dollars. A keen competitor, he carried his speed from 5½ furlongs to 1¾ miles under high weights and in track record times.

COCHISE'S book has been fully subscribed each year he has been at stud.

His first crop will race in 1955

*Boswell	Bosworth	Son-in-Law
		Serenissima
	Flying Gal	*Sir Gallahad III
		*Filante
COCHISE, gr. h., 1946		
New Pin	*Royal Minstrel	Tetratema
		Harpsichord
	Trig	*Chicle
		Untidy

1955 Fee: $1,000

Live Foal

TO APPROVED MARES

C. F. WHITE'S
Elsmeade Farm
LEXINGTON, KENTUCKY

SARATOGA, NICK SHUK UP.

BOLUTE, continued—
DILUTE (Deil). Unraced.
WOODCHUCK JOE (Star Blen). 5 wins at 3, 5, 1954.
BEAU BLACK (*Rosedale II). 3 wins at 4, 1954.
HELBO (Helvetian). Stakes, above.
SWISS BOLO (Helvetian). 2-year-old of 1954.

LUTIE ORMONT. Unplaced at 2. 3 foals—
BOLUTE. Winner and producer, above.
BOLO MONT. 10 wins at 3, 5, 6, 8.
LUTIE BOLO. 16 wins, 4 through 9.

Fisherman's International

WASHINGTON, D. C., INTERNATIONAL. Laurel Race Course, November 3, $65,000 purse, 3-year-olds and upward, about 1½ miles (turf). Time 2:47⅘, track soft. Purse divison, $50,000, $7,500, $5,000, $2,500.

FISHERMAN, 122, c., 3, Phalanx—Crawfish, by Halcyon (C. V. Whitney) 1
BANASSA, 123, f., 4, Un Gaillard—Fatou Gaye, by Fair Copy (J. Decrion) 2
BRUSH BURN, 126, g., 5, *Bernborough—My Brush, by Menow (S. C. Mikell) 3

Margins: ¾; 3½; 1½. Others, Norman 126, King of the Tudors 126, Northern Gleam 123, Landau 122. Winner: C. V. Whitney, breeder; Sylvester E. Veitch, trainer; Eddie Arcaro, jockey.

FISHERMAN'S RACING RECORD

Age	Starts	1st	2nd	3rd	Earned
2(S)	12	6	1	0	$123,075
3(S)	14	5	7	0	202,525
Totals	26	11	8	0	$325,600

Fisherman's victory in the Washington, D. C., International (a detailed account is on page 1128) gave the C. V. Whitney colt his fifth major conquest of the year and the U. S. its first International win. He previously had won the Gotham and Travers Stakes, the American Legion Handicap, and the Lawrence Realization. He also had been second in the Experimental, Wood Memorial, Peter Pan, Whitney, and Jerome Handicaps, the Belmont Stakes, and the Jockey Club Gold Cup. His next appearance probably will be in the Pimlico Special, like the International an invitational race.

Fisherman is the only stakes winner this year for Phalanx, which stands at the C. V. Whitney Farm, Lexington.

Pedigree and family notes were in THE BLOOD-HORSE of April 24, page 927.

*No. 35 for *Blenheim II*

SPALDING LOWE JENKINS STAKES. Laurel Race Course, November 2, $15,000 added, 2-year-olds, 1 1/16 miles. Time 1:49, track muddy. Stakes division, $14,250, $3,000, $1,500, $750.

SARATOGA 114, c. (Montpelier) 1
DAY'S DUKE, 114, g., The Doge—Torantal, by Spanish Play (H. W. Patrick 2
CHUCK THOMPSON, 114, c., Reaping Reward—New Queen, by Khamseen (G. M. Cohen) 3

Margins: 3; 2½; 2½. Others, Crown's Glory 115, Ocean Lane 114, Panmure 114, Aeschylus 118, Selinsgrove 114, Dark Ruler 114, Our Prince 122, Happy Memories 118, True Butts 114, Mrs. E. Constantin Jr. and E. Constantin Jr. entry, Ocean Lane and Our Prince. Winning jockey, Nick Shuk.

At 11 to 10 Saratoga was second choice in the betting on the Spalding Lowe Jenkins, run on a muddy track. Nick Shuk got him out of the gate in full stride and let him run in front all the way. Never extended, the colt went into a 4-length lead on the back stretch, was 5 lengths in front at the eighth-pole, and won by 3. Day's Duke, a 30-to-1 outsider making his 23rd start of the year, was closest to the winner most of the way. The Constantin entry of Ocean Lane and Our Prince was favorite at 9 to 5; both finished unplaced.

Saratoga made his first 2 starts at Delaware Park in June broke his maiden with a 6-length victory at Monmouth Park July 31, and won again the next time out. He went unplaced in the Longport Handicap and World's Playground Stakes at Atlantic City, and won from Our Prince in a six-furlong allowance race at Laurel October 16. Running at 1 1/16 miles for the first time on October 27, he finished third to Our Prince, which ran poorly in the Spalding Lowe Jenkins.

Saratoga is the 35th American stakes winner by *Blenheim II, now retired from service at Claiborne Farm, Paris, Ky., where he has stood since his importation in 1936. *Blenheim II has one other stakes winner this year, Quick Lunch. The dam, a lightly raced wartime foal in England, is a daughter of the high-class race mare Caretta.

SARATOGA, br. c., 1952

Blandford	Swynford	John o' Gaunt	
		Canterbury Pil'm	
	Blanche	White Eagle	
		Black Cherry	
*BLENHEIM II, br., 1927			
Malva	Charles O'Malley	Desmond	
		Goody Two-Shoes	
	Wild Arum	Robert le Diable	
		Marliacea	
Blue Peter	Fairway	Phalaris	
		Scana Flow	
	Fancy Free	*Stefan the Great	
*SHIPSHAPE II, ch., 1942			
Caretta	†Solario	Celiba	
		Gainsborough	
	Daumont	Sun Worship	
		Diligance	
		Tillywhim	

†Phalaris or Solario.

Mrs. Marion du Pont Scott, breeder; Montpelier, owner; F. A. Bonsal, trainer. Family No. 1.

Age	Starts	1st	2nd	3rd	Earned
2(S)	9	4	1	2	$ 22,775

*SHIPSHAPE II. Unplaced at 2. Progeny earned $22,265 through 1953; index 1.58. 4 named foals—
SARATOGA (*Blenheim II). Stakes, above.
SAILING TRIM (Battleship). 6 wins at 2, 3.
TRIM (Eiffel Tower). 1 win at 2.
GOOD ORDER (Free France). Unplaced at 2.

CARETTA. Queen Mary S., Wilbraham S. 2nd Molecomb S., Cheveley Park S. 3rd One Thousand Guineas, Rous Memorial S. 7 named foals—
ANNETTA. Irish One Thousand Guineas.
MURRAYFIELD. Warminster S.
SHERE ALI. Lambeth S.
WINCARA. 2 wins at 2, 3. Producer.
MAKENA. 4 wins at 4, 5.
ARDENT. 2 wins at 3.
*SHIPSHAPE II. Producer, above.

Flyweight's Fly Wheel

QUAKER CITY HANDICAP. Garden State Park, November 2, $25,000 added, 3-year-olds and up, 1⅛ miles. Time 1:50⅕, track sloppy. Stakes division, $20,950, $5,000, $2,500, $1,250.

FLY WHEEL, 109, c., 4 (C. V. Whitney) 1
IMPASSE, 111, g., 4, Contradiction—Tartan Betsy, by American Flag (Valley Farm) 2
JOE JONES, 115, g., 4, Stymie—Moon Maiden, by *Challenger II (Mrs. Ethel D. Jacobs) 3

Margins: 2; head; nose. Others, Subahdar 111, Roman Rocket 111, Punkin Vine 3, 113, Resilient

half brother to *ALIBHAI by Solario, out of Teresina

STAKE MARE DAM OF 6 STAKES WINNERS

*SHAHPOOR winner of stakes and handicaps in England at 2, 3, 4 and 5, including the important Jockey Club Cup and the Ogbourne Handicap called "the best long distance performer of the year outside of the classics." In his first season in Maryland, 1954, *Shahpoor was bred to 33 mares, all but eight are reported in foal.

WYCH AU POOR has highlighted *Shahpoor's 1954 sire record in England with a triumph in the important Rosebery Stakes at Kempton. *Shahpoor has also sired many stakes performers in England and France. Not only does *Shahpoor represent some of the greatest bloodlines in Europe—but they are also stamina lines, ideally suited to American speed mares.

SOLARIO won the Middle Park Stakes at 2, the St. Leger at 3, Ascot Gold Cup at 4, and many other races. He brought a record price at auction of 47,000 Guineas, with an American syndicate the underbidder. Solario went on to top the sire list in England, and to lead the broodmare sire list three times.

TERESINA, by Tracery, £10,944 including Goodwood Cup, Jockey Club Stakes, etc. She has produced six stakes winners including *Gino, Grand Terrace, *Shahpoor, Alykhan, Alishah, and Theresina, the dam of Turkhan, Ujiji, etc. Teresina is also dam of unraced *Alibhai, leading American sire.

*SHAHPOOR, b., 1939	Solario	Gainsborough — Bayardo; Rosedrop
		Sun Worship — Sundridge; Doctrine
	Teresina	Tracery — *Rock Sand; *Topiary
		Blue Tit — Wildflower; Petit Bleu

*SHAHPOOR in Maryland

1955 Fee $500 Fee payable at time of service. Refund October 1 of year bred on receipt of veterinary certificate that mare barren.

Inquiries To: MRS. GEORGE L. HOWE **HOLLY HOUSE**

Fulton, Maryland Phone: Parkway 5-3463

120, Duke K. 110, Effortless 106. Winning jockey, Sam Boulmetis.

Most of the $50,655 earned by Fly Wheel in his first 2 years of racing came from second and third money he picked up by placing in stakes as a 3-year-old. In 1953 he was second in the Trenton Handicap (after disqualification of Landlocked) and Butler Handicap and third in the Gotham Stakes and Yankee and Saranac Handicaps. This year he had attempted stakes competition only once before the Quaker State, in which he had the second-lowest weight and was third choice, after Subahdar and Joe Jones.

Sam Boulmetis kept Fly Wheel close behind the pace of Roman Rocket for a half-mile, then drove him into a 3-length lead, most of which he still had at the finish. Subahdar went outside horses on the turn and gained second place in the stretch, but was caught in the last instant by Impasse and Joe Jones.

Fly Wheel is the sixth stakes winner of 1954 sired by the now 21-year-old *Mahmoud. He is the first stakes winner produced by the stakes-winning Flyweight whose small size he inherited, and he represents a family which has produced good horses in the Whitney stud through 4 generations.

FLYWEIGHT. 8 wins at 2, 3, 4, $32,190. Racing index 4.57; progeny ($56,030) 4.81 through 1953. Debutante S., Betsy Ross S. 3rd Polly Drummond S., Demoiselle S. 5 named foals—
THE BURGLAR (Burg-El-Arab). 1 win at 6, 1953.
FLYNET (Count Fleet). 2 wins at 3.
FLY WHEEL (*Mahmoud). Stakes, above.
JOCK SCOTT (Requested). Unraced.
BROWN HACKLE (*Priam II). 1 win at 2, 1954.

FLY SWATTER. Unplaced at 2. 7 foals—
GOOD NEIGHBOR. 6 wins at 3, 4.
THE ANSWER. 1 win at 2. Producer.
FLYWEIGHT. Stakes winner and producer, above.
FIRST FLIGHT. 11 wins at 2, 3, 4, $197,965.
| Futurity S., Matron S., Astoria S., Fashion S.,
| Monmouth Oaks, Fall Highweight H.
THE FLIER. 6 wins, 3 through 6.
SWANKY. 1 win at 3.
FLECK. 2 wins at 3.

The fourth dam, Wonder, daughter of Disguise and Sweep's half-sister Curiosity, was the dam of John P. Grier. Flyweight, having had 5 foals in 5 years, was not bred in 1952. On April 15 this year she foaled a brother to Fly Wheel. She was bred once to Great Circle, and is barren.

Fly Wheel first was registered as a roan. Later the official record was changed; he is a gray.

FLY WHEEL, gr. c,. 1950

*Blenheim II	Blandford	Swynford
		Blanche
	Malva	Charles O'Malley
		Wild Arum
*MAHMOUD, gr., 1933	Gainsborough	Bayardo
		*Rosedrop
Mah Mahal	Mumtaz Mahal	The Tetrarch
		Lady Josephine
	*Sun Briar	Sunridge
		*Sweet Briar II
Firethorn	Baton Rouge	Man o' War
		Baton
FLYWEIGHT, ch., 1942	*Dis Donc	Sardanapale
		Lady Hamburg II
Fly Swatter	Miss Whisk	Whisk Broom II
		Wonder

C. V. Whitney, breeder and owner; Sylvester Veitch, trainer. Family No. 8.

Age	Starts	1st	2nd	3rd	Earned
2	10	3	0	1	$ 6,850
3	21	3	3	5	43,805
4(S)	11	4	1	1	33,175
Totals	42	10	4	6	$ 83,830

Whirlabout's Daughter

VINELAND HANDICAP, Garden State Park, November 6, $40,000 added, 3-year-olds and upward, fillies and mares, 1⅛ miles. Time 1:51⅘, track good. Stakes division, $35,600, $8,000, $4,000, $2,000.

SPINNING TOP, 112, f., 4 (J. S. Phipps) 1
ANOTHER WORLD, 115, f., 3, Blenban—Oblivion, by High Quest (W. J. Appel) 2
QUEEN HOPEFUL, 116, f., 3, Roman—Playfull, by Chance Play (Hasty House Farm) 3

Margins: 3; 1; neck. Others, Clear Dawn 3, 117, Open Sesame 3, 115, La Corredora 123, Lavender Hill 125, Singing Beauty 113, Dispute 3, 109, Mab's Choice 112, Slave Girl 109, Faga-La 109, Miss Joanne 111, Guayana 3, 111, Good Call 117. Winning jockey, Frank A. Smith.

Garden State Park's last stakes race of the year, the $40,000-added Vineland Handicap, brought out 15 fillies and mares, some of which numbered among the season's best. Strangely enough, a 3-year-old filly which hadn't won a race all year—Walter M. Jeffords' Open Sesame—was made the public choice. The public would have had the winner if it had gone for another filly which hadn't won this year.

Dispute set the pace for the first half-mile before giving up to Queen Hopeful. Clear Dawn took command briefly on the stretch turn, and Another World moved up to challenge. With these 3 fanned out heads apart entering the stretch, Spinning Top charged through the middle and drew away to win by 3 lengths. The winner paid $25.40. The favorite finished fifth.

Spinning Top was bred by John S. Phipps, owner of Blenheim Farms, of The Plains, Va. She did not race at 2, but last year she won the Black Eyed Susan Stakes. Before the Vineland this year she had been second in the Top Flight Handicap and third in the Firenze Handicap.

Her dam, the stakes-winning Whirlabout, was bred by A. B. Hancock, and raced for him and later for L. B. Mayer, from whom Phipps bought her in 1948. She has produced 3 other winners.

Spinning Top shows some inbreeding. The brothers *Bull Dog and *Sir Gallahad III appear prominently in her pedigree. She is Bull Lea's 11th stakes winner this year.

SPINNING TOP, br. f., 1950

*Bull Dog	*Teddy	Ajax
		Rondeau
	Plucky Liege	Spearmint
		Concertina
BULL LEA, br., 1935	Ballot	*Voter
		*Cerito
Rose Leaves	*Colonial	Trenton
		*Thankful
	*Sun Briar	Sundridge
		*Sweet Briar II
Pompey	Cleopatra	Corevra
		*Gallice
WHIRLABOUT, b. 1941	*Sir Gallahad III	*Teddy
		Plucky Liege
Lost Horizon	Dustwhirl	Sweep
		Ormonda

J. S. Phipps, breder and owner; Max Hirsch, trainer. Family No. 8.

Age	Starts	1st	2nd	3rd	Earned
2	—	—	—	—	—
3(S)	16	2	0	0	$ 25,525
4(S)	13	1	2	4	52,425
Totals	29	3	2	4	$ 77,950

WHIRLABOUT. 17 wins, 2 through 5, $162,695. Racing index 18.57. Debutante S., Princess Pat S., Autumn Day S., Gazelle S., Test S., Yankee Diana H., Mary Dyer H., New England Oaks, Correction H., San Mateo H., Santa Barbara S. 4 named foals—
SPINNING TOP (Bull Lea). Stakes, above.
SYBIL (*Beau Pere). 3 wins at 2, 3.
JAVA BELLE *(Djeddah). Unraced at 2, 1954.

LOST HORIZON. Unraced. Half-sister to Whirlaway, Reaping Reward. 9 foals—
WITH HONOR. 5 wins at 2, 3. 2nd Jeanne d'Arc S. 3rd Demoiselle S. Producer.
AZIMUTH. 20 wins, 2 through 8.
WHIRLIGIG. 2 wins at 2. Producer.
DUSTABOUT. 2 wins at 3. Producer.
WHIRLABOUT. Stakes winner and producer, above.
Other winner: BRIGHT SCHOLAR, FIFTH FLEET, OIL COUNTESS, FLEET COUNT.

SPINNING TOP, CHARLES BURR UP.

CHARLIE McADAM

CHARLIE McADAM entered the stud in 1954 and had a full book—22 mares are reported in foal. A grand looking stallion—he looks remarkably like his sire *Heliopolis. Charlie McAdam set and still holds a $1\frac{1}{16}$ mile track record at Hialeah, won Hialeah's Flamingo Stakes, and Belmont Park's Swift Stakes. A non-racing injury cut short his racing career. Charlie McAdam, in-bred only to the great mare Selene, has no crosses of Fair Play, *Sir Gallahad III, *Bull Dog, Domino—nor of any of Blandford's descendants.

BY *HELIOPOLIS

Americas Leading Sire

1950 and 1954

***HELIOPOLIS has again skyrocketed to the head of the American sire list. His produce have won over $1,000,000 in 1954, and includes two of the best 3-year-old colts (High Sun, Helioscope), the best 3-year-old filly in the East (Parlo), and one of the best 2-year-olds (Summer Tan). Among *Heliopolis' sons now at stud in Kentucky, none stand at such a low fee as does Charlie McAdam. Of *Heliopolis' two sons in Kentucky with produce to race in 1954 one has out stakes winner in his first crop—another has sired 13 2-year-old winners this year.**

SUMMER TAN'S THREE QUARTER BROTHER OR SISTER

Miss Zibby, the dam of Summer Tan, by *Heliopolis, is now in foal to Charlie McAdam by *Heliopolis.

Hyperion	Gainsborough
*Heliopolis	Selene
Drift	Swynford
CHARLIE McADAM, b., 1949	Santa Cruz
*Pharamond II	Phalaris
Gum Drop	Selene
Chicotta	*Chicle
	Broomotta

Fee $500 Live Foal

Fee payable when mare foals. No charge for twins.

C. F. MORRISS

HAMBURG PLACE Winchester Pike, Lexington, Ky. Phone 2-5798

FROM SPENDTHRIFT-BRED AND RAISED

Jet Pilot

—LAST WEEK...these two stakes winners

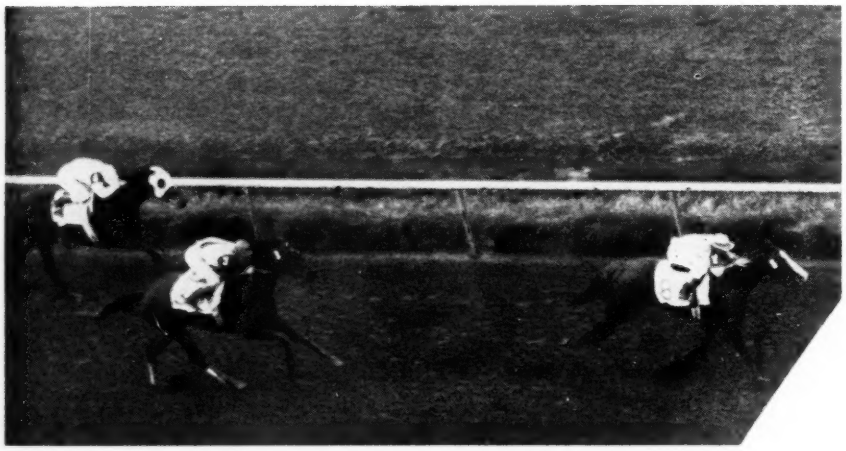

MYRTLE'S JET . . . Alcibiades and Frizette Stakes

Jet Pilot's 2-year-old filly Myrtle's Jet won by two lengths the $53,125 Frizette at Jamaica on November 2. Trailing the winner of the Alcibiades Stakes were Hen Party, Sorceress, High Voltage, etc. Myrtle's Jet is shown winning the Alcibiades.

JET PILOT is sire of two of the best performers of the day. His 2-year-old filly —Myrtle's Jet—has whipped the best fillies in the Midwest and the East . . . his 3-year-old—Jet Action—has whipped the best 3-year-old colts in training in the East. Jet Pilot is the sire of 54 foals in his first three crops—50 of them have started, and 41 have won. Jet Pilot is also sire of 10 2-year-old winners.

Jet Pilot, ch., 1944, by *Blenheim II—Black Wave, by *Sir Gallahad III

INQUIRIES TO **LESLIE COMBS II**

ACE ADMIRAL *Heliopolis—War Flower	*ALIBHAI Hyperion—Teresina	*ARDAN Pharis—Adargatis	*BERNBOROUGH Emborough—Bern Maid	BILLINGS *Mahmoud—Native Gal
	*NIZAMI II Nearco—Mumtaz Begum	*NORSEMAN Umidwar—Tara	PROVOCATIVE Roman—*Dusk II	REQUESTED Questionnaire—Fair Perdita

ISE CAME MYRTLE'S JET AND JET ACTION

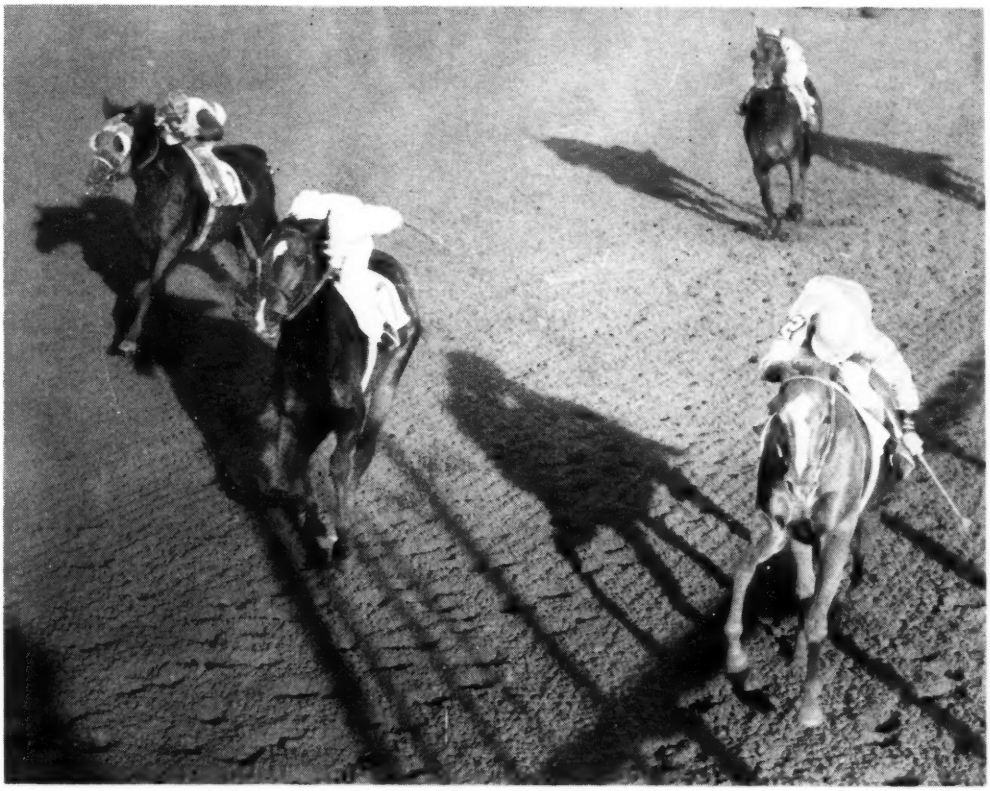

JET ACTION . . . Roamer Handicap

The Withers winner Jet Action is pictured beating Helioscope in the $58,200 Roamer Handicap at Jamaica on November 6. In third place was Artismo. This win boosted Jet Action's earnings to $96,800.

Fee $3,500 Live Foal

Spendthrift Farm LEXINGTON, KENTUCKY

MR. BUSHER War Admiral—Baby League	COMTE deGRASSE Count Fleet—La Liberte	*CORTIL Pharis—Thiorba	JET PILOT *Blenheim II—Black Wave	LORD BOSWELL *Boswell—Fantine
ROYAL BLOOD Coldstream—Spotted Beauty	*ROYAL CHARGER Nearco—Sun Princess	*SHANNON II Midstream—Idle Words	WAR JEEP War Admiral—Alyearn	

Gets ALL Mares in Foal First Season in Stud - 1954

YILDIZ

- STAKES WINNING SON OF *MAHMOUD
- HALF BROTHER TO ONE COUNT
- HALF BROTHER TO POST CARD

YILDIZ	*Mahmoud	*Blenheim II, by Blandford
		Mah Mahal, by Gainsborough
	Ace Card	Case Ace, by *Teddy
		Furlough, by Man o' War

- OUT OF STAKES-WINNING MARE OF THE YEAR

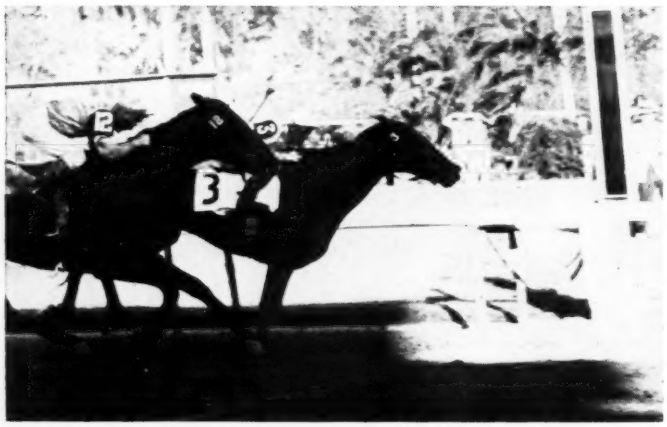

YILDIZ WINNING FLAMINGO

In the Flamingo, Yildiz defeated 11 leading 3-year-olds, including the year's Kentucky Derby winner. He gave weight to handicap champion and beat him. He defeated a large percentage of the leading horses of his time. He won at 2, 3, 4, and 5—every season he raced—and won from 5½ furlongs to 1⅛ miles. He was placed in stud late in the season in 1954, with the result that he was bred to only 12 mares. All 12 are in foal. We believe his pedigree is as strong as that of any horse in stud today. His racing record shows the speed and class wanted in a stallion.

●

YILDIZ: $500—LIVE FOAL

Both Yildiz and Colony Boy stand at Grange Farm. All inquiries concerning both stallions should be addressed to:

COLONY BOY

$350 and REFUND

STAKES WINNING SON OF EIGHT THIRTY

Colony Boy has four small crops of racing age and from his first crop (6 foals, 6 winners) to date he has a very high percentage of winning horses PLUS high average winnings per winner. His current 2-year-olds include Early Night (winner from 5½ fur. to 1 mile, 70 yds., winning again recently in $5,000 allowance race), Sand Boy (good wins at Atlantic City and Garden State), Le Jour (easy winner at Monmouth), Colony Dame (allowance winner), etc. His 3-year-olds include numerous winners, with as many as 4, 5, and 6 wins each in 1954. As usual, the Colony Boys are scoring most of their wins on the leading tracks of the Eastern Seaboard.

Sydney W. Glass

GRANGE FARM

R. D. 4, WEST CHESTER, PA.

PHONE: WEST CHESTER 2716

NEWCOMERS

The following 2-year-olds broke their maidens last week. The list accounts for all racing in North America except for late returns from a few small tracks. Winners not previously accounted for are listed at the bottom.

Winner, Sex, Sire—Dam	*First Money*
Ace Show, c., Ace Admiral—Dog Show	$ 1,950
Imagem, c., Ace Admiral—In the Purple	2,100
Carolina Rex, c., Allez Oop—Star Blossom	1,800
Lady Alorter, f., Alorter—Lady Kentucky	1,950
Mama Shane, f., Alquest—Royal Business	1,500
Mr. How, g., Bail Bond—Miss Rebecca	700
Doe Run, f., Beau Max—Skimmer	2,275
Teanecker, c., *Bernborough—Long Grass	2,100
*Royca, f., Bozzetto—Royal Union	2,600
Philip's Pal, c., Cable —Little Romona	1,755
Pauls Pal, c., *Djeddah—Fantomas	1,820
Sleepy Norma, f., Eiffel Tower—*Donavol	1,820
Phil E. S., c., Free France—Pretzel	1,885
Certain Lady, f., *Hierocles—Slam Lady	2,600
*Acepot, c., Honeyway—Double Deal	2,600
Big Billie, f., I will—*Evaporate	1,885
Major Tee, c., Kaytee—Beauty Time	1,100
Maryana, f., Kind Sun—Mary Nick	2,275
Wide Range, f., Knave High—Singing Sue	1,237
Apollo, c., Mr. Busher—Jeanne's Poise	2,600
Natchene, f., Natchez—Pallene	1,950
Show Boat, c., Natchez—Puzzle Dance	1,950
Robinar, f., *Nathoo—Petro Gal	1,200
Prince Noor, c., *Noor—Miss Doreen	36,300
Turkish Isle, c., Polynesian—Anatolia	2,600
Hula Hula, f., Polynesian—Black Helen	2,600
Roodles, f., *Princequillo—Ace Card	2,100
Marzipan, f., *Princequillo—Hand Organ	1,800
Restraint, f., Nearway—Miss Banned	1,690
Danger Quest, c., Requested—Dangerous Age	2,600
Cutemout, c., Seven Hearts—Outcuteem	1,820
Seven Sevens, f., Seven Hearts—Kindly Miss	1,625
Derby Morn, c., *Shannon II—Vixen Blue	1,950
Air Out, c., Shut Out—Pennymaker	1,950
Overboard, f., Shut Out—Pinnace	2,275
The Big Horse, c., Sir Jeffrey—Pairzetta	1,200
Modest Marge, f., Skytracer—Modest Queen	1,800
Bill's Chief, c., Triplicate—Blue Lady	1,500
Triplerate, c., Triplicate—Laureate	1,237
Windward, c., Windfields—Hasty Bet	1,100
Circline, c., With Pleasure—Miss Sunstep	1,800

EARLIER WINNERS

Hand Line, c., Bee Line—Ayesha	650
Phantom Beauty, f., *Blue Royal II—Spring Day	555
Entrusco, f., Bulltrum—Momence	850
Tevas, f., Buster—Fly Home	1,300
Hard Count, c., Count Happy—Battle Rock	366
Miss Celeste, f., *Domingo—Bartering	850
Beyond Words, f., Full Stride—War Moment	371
Palopin, c., John F.—Polo Galopin	437
Juror Trial, c., *Lawfare—Destrer Girl	615
The Wig Wag, c., Microphone—Eager Miss	850
Cherokee Chuck, c., Mr. Ever—Masked May	585
Panama Rose, f., Pay Me—Top Sis	479
Gravy Train, c., *Reading II—Wire Briar	850
Russian Fox, c., *Russia II—Petite Fox	720
Break Miss, f., Unbreakable—Boots Lady	775
King's Pass, c., Welcome Pass—Blue Lagoon	1,200

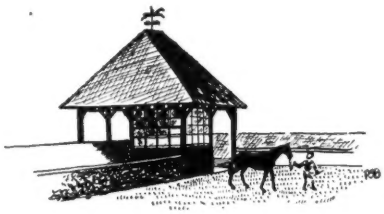

MICHIGAN

As far as betting was concerned, 1954, was an "off' year at Michigan's 2 thoroughbred and 4 harness tracks, but horse racing showed that it was just as popular as ever with the people, according to figures compiled by racing commissioner James Inglis.

Mutuel play was down an average of 8 per cent from 1953; but at the gate, the sport was not far from the record-breaking 1953 season, despite a siege of the worst weather in years.

The Detroit Race Course slipped below last year's turnstile count of 658,181 with a total of 651,890, but Hazel Park nearly matched its 1953 figure of 693,837 with a 57-day turnout of 692,111.

Two of the harness tracks—Hazel Park and Wolverine Raceways—showed substantial gains largely because of added dates. Wolverine, with 3 more nights, drew 32,000 more fans, while Hazel Park, with 6 more night, picked up 25,000 during an unseasonably cold spring.

AL COFFMAN

Two jockeys whose names were withheld "for very simple reasons" recently escaped from the Soviet zone of Germany and sought refuge in the western zone.

DEFEATED MORE THAN 30 HORSES WHICH WON FROM $100,000 TO $575,000 EACH

*COFFEE MONEY

***COFFEE MONEY** was a stakes winner, but this statement alone (in these days of numerous stakes) is not enough to indicate **OUTSTANDING** racing class and **SPEED.** We believe *Coffee Money's class is shown by the fact that he defeated more than 30 horses which won from $100,000 to $575,000 each. A few of them: Spartan Valor, Pet Bully, Oil Capitol, Johns Joy, Hill Gail, Mark-Ye-Well, Crafty Admiral. *Coffee Money raced and won at 3, 4, 5, and 6.

***Coffee Money, by The Phoenix—Sherwood Lass, by Neddie. (Property of K. G. Marshall).**

He entered stud 1954, got 94 per cent of his mares in foal. (Recent fertility report on 537 stallions showed only one stallion with a higher percentage).

$500—Live Foal

All inquiries to

HURSTLAND FARM

NUCKOLS BROTHERS

Phone: 2654—2004 **Midway, Kentucky**

EUROPE, by Jean Romanet

End of the Newmarket Season; My Smokey, Yorick, Minstrel

PARIS, NOVEMBER 1

At the time of the Houghton meeting, which provides the last of the season's racing under Jockey Club rules at Newmarket, Maj.-Gen. Sir Randle Feilden, senior steward of the Jockey Club, made the following statement:

"There are now about 10 or 12 empty stables at Newmarket, which bring in neither rates to the town nor revenue to the Jockey Club. The stewards felt, therefore, that it would help the town if they relaxed the bookmaker-owner restriction in the hope of bringing more horses here. Other trainers, apart from those already settled in Newmarket, will be able to apply for permission to train here. Their applications will go through the normal channels."

Sir Randle also confirmed the Jockey Club policy of encouraging the redevelopment of Newmarket as a training center for jumping horses.

Along with the Aga Khan's retirement from the scene, insofar as training in England is concerned, the change of policy at Newmarket is another evidence of the crisis which threatens English racing.

WEAK DEWHURST. The 7-furlong Dewhurst Stakes in 1952 was won by Pinza, which won the Derby in 1953, and the 1953 third was Never Say Die, the Derby winner this year. But English racing journalists would offer to eat their hats if the 1955 Derby winner comes out of the field which ran in the Dewhurst Stakes on October 28.

Three colts which gave 8 pounds to the other 6 runners were Noble Chieftain, Royal Palm, and Alexander. Noble Chieftain (Nearco—Vellada, by Tourbillon) had won at Royal Ascot and had been unplaced in the Prix Morny and Middle Park Stakes. Royal Palm (*Royal Charger—Pasquinade, by Pasch), winner of the Woodcote Stakes, had finished fifth in the Middle Park. The Queen's Alexander (Alycidon—Open Warfare, by Umidwar) had won the Duke of Edinburgh Stakes.

Best of the 3 in the Dewhurst was Royal Palm, which finished third. The winner, My Smokey (Signal Light—Strathmore, by Turkhan), had won his first start, finished second in the New Stakes, a good second in the Boscawen Stakes, and a close third in the Solario Stakes. Second, beaten half a length, was the almost unknown Darubini (Dante—Dodoma, by Dastur), unplaced in his 2 previous starts, in April and October. Royal Palm was another three-quarters of a length back, with Alexander fourth, 2 lengths away.

JOCKEY CLUB CUP. French horses won the 2¼-mile Jockey Club Cup in 5 successive years, 1946 through 1950. In 1951 the 4-year-old Fast Fox was second to the English 3-year-old Eastern Emperor, and in the next 2 years there were no runners from France. In this year's running there were 2 French-bred 3-year-olds among the 8 starters, and they took first and second places.

Baron Guy de Rothschild's Yorick (Sunny Boy—Lady Macbeth, by Teleferique) had been second in the Grand Prix de Paris and Prix Royal Oak. R. W. Sharples' Woodcut (Fair Copy—Sita, by Sanguinetto), owned and trained in England, had beaten Elopement by 4 lengths in the Princess of Wales's Stakes, receiving 12 pounds from the second, and later had run badly in the St. Leger.

Best of the English runners were the Goodwood Cup winner Blarney Stone, now in poor form, and the 3-year-olds Brilliant Green and Prescription. The filly Brilliant Green Niccolo dell'Arca—Faggot, by Bois Roussel), owned by James A. de Rothschild, had been unplaced in the Oaks, second in the Ribblesdale Stakes, winner of the Gordon Stakes, second to Bara Bibi in the Park Hill Stakes, and winner of the valuable Jockey Club Stakes. Lord Rosebery's Prescription (Precipitation—Postscript, by Solario) had won the Gold Vase, finished second in the Goodwood Cup, third in the Doncaster Cup and Jockey Club Stakes.

After a waiting race Yorick began his effort half a mile from home, beat Brilliant Green 400 yards out, and won by 4 lengths. Woodcut got up just in time to head the filly. Prescription, never dangerous, was fourth, 2 lengths farther back. The result suggests Yorick as the leading French contender for the 1955 Ascot Gold Cup.

CAMBRIDGESHIRE. The 9-furlong Cambridgeshire Stakes went to a 66-to-1 outsider, Lord Rosebery's 3-year-old Minstrel, carrying 98 pounds. This colt and his Irish contemporary Marshal Ney (116) led the stand-side horses in the last quarter-mile while 2 other 3-year-olds, the favorite Turk's Blood (98) and Queen's Beeches (108), were in front on the far side. In a rousing contest Minstrel won by a neck from Queen's Beeches, with Marshal Ney third, another neck back and a half length in front of Turk's Blood, fourth in the field of 36 runners.

Minstrel (Tudor Minstrel—Mermaid, by Blue Peter) was considered a good 2-year-old prospect when he made his debut in the New Stakes at Ascot, in which he was unplaced to Never Say Die. Continuing to race in good company, he had only one victory before the Cambridgeshire. This was in his first start at 3, the Britannia Stakes, in which he was handicapped at 113 pounds.

The winner has classic breeding. Tudor Minstrel won the 1947 Two Thousand Guineas, and Mermaid, the dam, was third to *Imprudence in the 1947 Oaks. Minstrel's trainer, Jack Jarvis, won the Cambridgeshire on Hackler's Pride in 1903, when he was an apprentice. Minstrel's rider was a 19-year-old apprentice, C. Gaston, son of a Glasgow docker. It was Lord Roseberry's first Cambridgeshire win.

Winter Favorites Stakes

The Preis des Winterfavoriten, Germany's leading test for 2-year-olds, run at Cologne over a distance of 1,600 meters (a mile), resulted in a half-length victory for the Roesler Stud's Macbeth, with Koenig Ottokar second and the filly Scheherezade third in the field of 8 runners. Macbeth is a bay colt by Nuvolari out of Maske, by Jaspis (by Laland—Jane Pierney) out of Makrina, by Alchimist, third dam Makrone, by Graf Ferry. Makrone is dam of the prominent 3-year-old filly Makra and second dam of Mangon, winner of the Derby, Grosser Preis von Baden Baden, etc.

Nuvolari, a full brother to *Nordlicht (Oleander—Nereide, by Laland) is also sire of the international winner Stani and of the leading 3-year-old filly Imola, winner of the Grosser Stuten-Preis over Makra and the Preis der Diane winner Wildbahn. Imola's dam is Juliane, by *Athanasius out of the Henckel-Rennen and Austria Preis winner Iniga Isolani.

Australia, by Jack Bridges

MELBOURNE

Little Prince Delville won the Australian Jockey Club Derby so convincingly a few weeks ago at Randwick that he was a hot favorite for the V. R. C. Derby on October 30, opening day of the Melbourne Cup carnival at Flemington. Last year Prince Morvi had won the Derby double, but the fate of Prince Delville was like that of *Deep River II, which failed badly at Flemington after an impressive victory at Randwick.

The V. R. C. Derby went this time to Pride of Egypt (Nilo—Civic Pride), owned by E. R. Williams who previously had won the race with Hydrogen. The winner was followed home by King Boru (Pamphilos—Dream Rocks) and Telyar (Count Rendered—Lady Vennachar), which was placed in the A. J. C. Derby a few weeks earlier. The others, in order of finish, were Dunsinane, Sunium, Prince Delville, Baroda Beam, Tradfield, Pandie Star (winner of the South Australian Derby), Spritsail, Eight Bells, and Lord Kelburn, all under 122 pounds. The winner's time was 2:32½.

In the 1¼-mile, weight-for-age Mackinnon Stakes, run just before the Derby, Hydrogen had failed

Courage—the quality to stand off repeated challenges is an inheritable quality . . .

FISHERMAN has it—so had his sire PHALANX

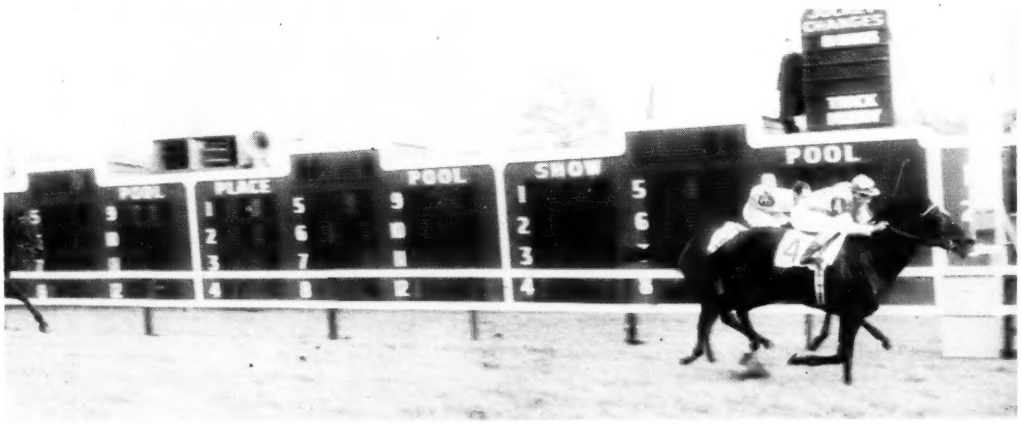

FISHERMAN HOLDS OFF THE FRENCH MARE BANASSA TO WIN INTERNATIONAL

PHALANX won $409,235. He won an important part of this amount by stepping out of his age division and meeting the best older horses at their preferred distances . . . and by beating them in great stretch drives. His performance in the Jockey Club Gold Cup in which he held off *Talon in a great finish, with Stymie third, will long be remembered—like the finish staged by his son, Fisherman in holding off Banassa in the International last week.

FISHERMAN is part of Phalanx' first crop which numbered 18, of which 15 have raced, and 10 have won plus two to place. Fisherman has now won over $325,000. Phalanx passes on speed, stamina, and money winning abilities to his produce—plus courage which binds them all together.

B. h. 1944, by Pilate—Jacola, by *Jacopo

Fee $1,500 Live Foal

Phalanx is property of Elmendorf Farm and C. V. Whitney

*MAHMOUD
***Blenheim II—Mah Mahal**
BOOK FULL

COUNTERPOINT
Horse of the Year, 1951
Count Fleet—Jabot
BOOK FULL

MOUNT MARCY
***Mahmoud—Maud Muller**
$750 LIVE FOAL

BURG-EL-ARAB
Boojum—*Aporama
$250 LIVE FOAL

C. V. WHITNEY FARM

Paris Pike, Lexington, Kentucky—P. O. Box 1210—Phone 4-4629

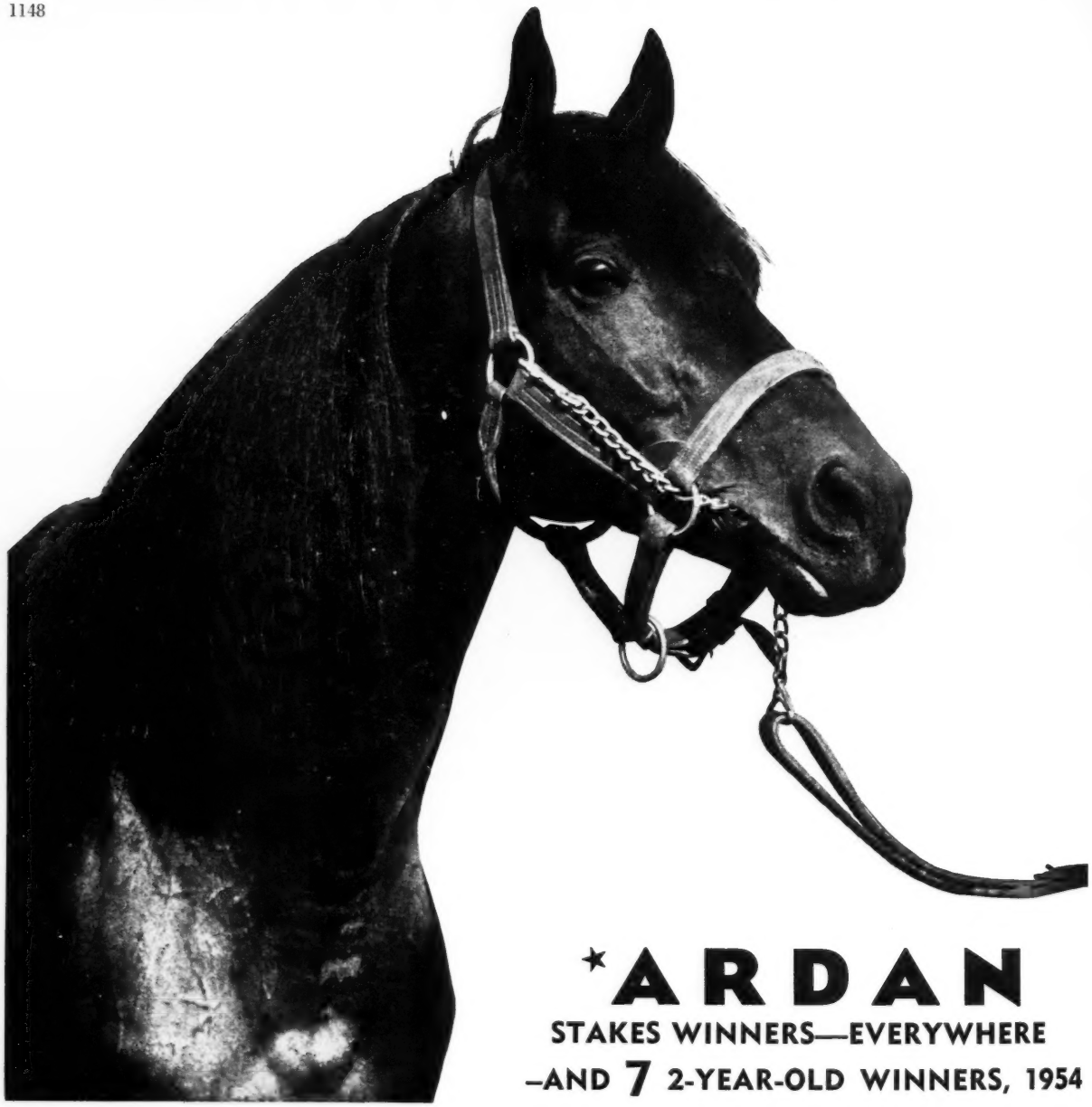

*ARDAN

STAKES WINNERS—EVERYWHERE
—AND 7 2-YEAR-OLD WINNERS, 1954

***ARDAN** has sired stakes winners in England, in France, in Italy, and in America . . . his European winners were outstanding . . . of the first quality. All of *Ardan's foals from his first American crop have won except one, 12 of 13, including the stakes winner Indian Legend. He is also sire of seven 2-year-old winners this year—winners of non-claiming races only.

Fee $3,500 Live Foal

B. h., 1941, by Pharis—Adargatis, by Asterus

INQUIRIES TO

LESLIE COMBS II

ACE ADMIRAL *Heliopolis—War Flower	*ALIBHAI Hyperion—Teresina	*ARDAN Pharis—Adargatis	*BERNBOROUGH Emborough—Bern Maid	BILLINGS *Mahmoud—Native Gal
	*NIZAMI II Nearco—Mumtaz Begum	*NORSEMAN Umidwar—Tara	PROVOCATIVE Roman—*Dusk II	REQUESTED Questionnaire—Fair Perdita

Comte deGrasse

BEATS ONE COUNT AS 3-YEAR-OLD

COMTE deGRASSE is pictured defeating the "Horse of the Year" One Count easily in a mile race at Laurel. Comte deGrasse led most of the way and won easily.

COMTE deGRASSE, ch., 1949	Count Fleet	Reigh Count	*Sunreigh
			*Contessina
		Quickly	Haste
			Stephanie
	La Liberte	*Beau Pere	Son-in-Law
			Cinna
		*Rosary II	Donatello II
			Necklace II

COMTE deGRASSE won at Hialeah at 1⅛ miles by 3½ lengths. He won the Metropolitan Purse at Laurel beating Blue Danube at one mile in 1:40 on a muddy track; and beat ONE COUNT at Laurel by 1½ lengths in the Diplomat Purse at 1 mile in 1:39⅘ on a muddy track. An injury prevented him from continuing his career, but he placed on The Blood-Horse Handicap.

1st dam

LA LIBERTE, by *Beau Pere—The dam of Comte deGrasse won five races, $14,490 at 2, including Nellie Morse Purse, 2nd Frizette Stakes, and was weighted at 115 lbs. on the Experimental Handicap, the third highweight filly of the year. Her only foal to race is Comte deGrasse which placed on the Blood-Horse Handicap for 3-year-olds in 1952.

2nd dam

***ROSARY II, by Donatello II**—She is also dam of three other foals to race—all winners, including the Albany Handicap winner Peace of Mind, a filly that rated 110 lbs. on the Experimental Handicap. She is a daughter of the famed Donatello II, by *Blenheim II.

3rd dam

NECKLACE II, by Lemberg—The leading 2-year-old filly of year in France, Necklace II is dam of four stakes winners: Necker, Rosecrag, Tetrazone and Nexus—all stakes winners in England. The next dam, Straitlace, by Son-in-Law, won the Oaks in England was a top producer.

FEE: $500—LIVE FOAL

Special concessions to approved mares

Spendthrift Farm LEXINGTON, KY.

MR. BUSHER War Admiral—Baby League	COMTE deGRASSE Count Fleet—La Liberte	*CORTIL Pharis—Thiorba	JET PILOT *Blenheim II—Black Wave	LORD BOSWELL *Boswell—Fantine
ROYAL BLOOD Coldstream—Spotted Beauty	*ROYAL CHARGER Nearco—Sun Princess	*SHANNON II Midstream—Idle Words	WAR JEEP War Admiral—Alyearn	

badly. The horse has cut a sorry figure since his return to racing, and the honors are being taken by Rising Fast.

MELBOURNE CUP, Flemington, November 2. 3-year-olds and up, 2 miles. Stakes division, £10,500, £3,000, £1,500.

RISING FAST, 131, g., 5, Alonzo—Faster, by Mr. Standfast (L. R. Spring) 1
HELLION, 110, c., 4, Hellespont—Marie Anette, by Ronsard (Mrs. H. A. Jackson) 2
GAY HELIOS, 97, h., 5, Helios—Lorree Dee, by Windbag (W. J. Kenwyn) 3

Margins: 1¼; ½: neck. Others, Prince Delville 3, 104, Commodore 111, Ribera 100, Spearfolio 104, Pandie Star 3, 97, Emphatic 111, Captain Hunter 105, Surprise Ending 116, Advocate 123, King Amana 111, Sunish 122, Master Proven 112, Electro 119, Half Past 110, Toastmaster 111, Sir Coral 105, Great Performance 105, Triloch 97, Frescot 97, Te Totara 115, Tetrami 99, Gay Gambler 103. Winner: B. A. and F. R. Robertson, breeders (in New Zealand); Ivan Tucker, trainer; J. Purtell, jockey; (For winner's pedigree, see THE BLOOD-HORSE, October 30, page 1050.)

Making light of the 10-pound penalty he incurred by capturing the Caulfield Cup, the New Zealand star Rising Fast had little difficulty in winning the richest Melbourne Cup on record from his 24 rivals. Rising Fast, which cost 325 guineas as a yearling, is now hailed as the "greatest since *Phar Lap." In 37 starts he has had 15 wins (the last 6 in succession) 6 seconds, and 2 thirds. His earnings are £32,890.

He was the third horse in the last 4 years to win Australia's biggest race carrying the No. 1 saddlecloth, and the fourth in history to take the Caulfield-Melbourne double in the same year. His jockey, Jack Purtell, was scoring his third Melbourne Cup success.

When the handicapper awarded Rising Fast the full 10-pound penalty after his slashing win in the Caulfield Cup, the owner and trainer complained bitterly about the severity of the impost, but Rising East won as if he could have carried another half a stone.

Rising Fast has had a great deal of racing in the last couple of months, and some of the wiseacres insisted that no horse could stand up to it, but the public had other ideas and on Cup day backed him down from 4-1 to 5-2.

The lightly weighted Hellion, which recently won the Moonee Valley Cup in a canter, was the one to throw out the final challenge, but the winner had plenty in hand at the post. Third was the 200-to-1 Gay Helios, piloted by W. Toohey, a Sydney apprentice who was having his first ride at Flemington.

New Zealand's champion mare Surprise Ending had a most unlucky passage; otherwise she might have been able to offer contention for the winner. Biggest disappointment was the poor showing of the New Zealander Master Proven. When it was evident that Rising Fast was going to win the crowd of 98,000 went wild with excitement and cheered horse and rider throughout the last furlong.

RACING DATES

ARIZONA
(1954-1955)

Fairgrounds, Nov. 5-14 6
Rillito, Dec. 11-May 8 45

CALIFORNIA
(1954-1955)

Golden Gate Fields, Nov. 1-Dec. 18 42
Santa Anita, Dec. 28-Mar. 5 50
Golden Gate, Mar. 8-May 14 50
Hollywood Park, May 13-July 23 50
Pleasanton, June 27-July 9 12
Solano, July 11-30 8
Del Mar, July 26-Sept. 10 41
Bay Meadows, Sept. 12-Oct. 29 42
Tanforan, Oct. 31-Dec. 17 42

FLORIDA
(1954-1955)

Tropical Park, Nov. 27-Jan. 15 43
Sunshine Park, Jan. 14-Mar. 15 52
Hialeah Park, Jan. 17-Mar. 3 40
Gulfstream Park, Mar. 4-Apr. 22 43

LOUISIANA

Fair Grounds, Nov. 25-Mar. 12 82

MARYLAND

Pimlico, Nov. 4-20 15
Bowie, Nov. 22-Dec. 4 12

NEW YORK

Jamaica, Oct. 23-Nov. 15 20

RHODE ISLAND

Narragansett Park, Oct. 29-Dec. 1 29

WEST VIRGINIA

Wheeling Downs, Nov. 3-27 (dark Nov. 25.) 21
Charles Town, Dec. 4-18 13

With Pleasure

Brilliantly fast, winner best time of year at 5, 6, 7, and 8 furlongs; winner $280,660.

His Keeneland Summer Sales yearlings averaged $9,500

Of the sires that ranked above him in average price for their yearlings—their average stud fee was $3,200.

. . . the WITH PLEASURES are running and winning

From his first two crops (3- and 2-year-olds of 1954) 17 of With Pleasure's foals have started, of which 12 have earned money—nine of them winners of 20 races. Three others have placed. Among his 2-year-old winners is **BRONZE AGE,** winner of his last three starts at Saratoga.

1955 Fee $500 Live Foal **BOOK FULL 1953-1954**

Payable when foal stands up and nurses. Approved mares.

B. H. 1943, by He Did—Seldina, by Insco.

Property of J. Howard King

Inquiries to
J. C. METZ

MARE'S REST FARM

Lane Allen Road
Route 2
Lexington, Kentucky
Phone 2-8539

PUTNAM

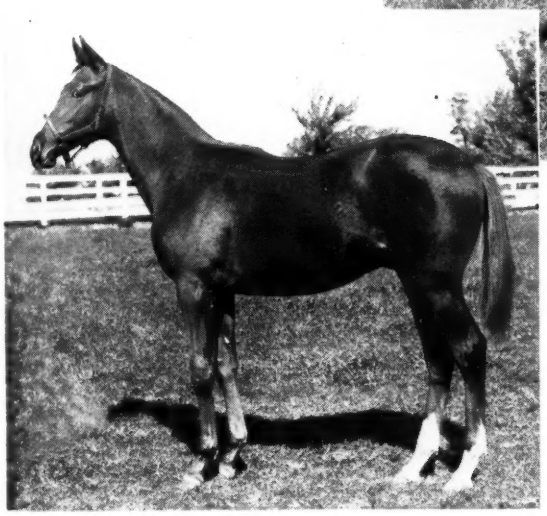

LORD PUTNAM is the sire of this grand chestnut colt out of the winner She She, whose first two foals are good winners. She She is out of Gold Brick, dam of stakes winner Gilded Knight and of two dams of stakes winners.

The first time he raced, Lord Putnam broke a track record . . . and the son of Requested is about to set new records with the overall uniform quality of his first crop. We've pictured some of his 1954 foals here—but see for yourself.

Fee $1,000
Live Foal

Not responsible for accidents or disease.

LORD PUTNAM br. h., 1948	Requested	Questionnaire
		Pair Perdita
	Star Miss	Hadagal
		*Starweed

Sting
Miss Puzzle
Eternal
*Lady Wave
*Sir Gallahad III
*Erne
Phalaris
Versatile

Property of BURTON D. CHAIT

SAMUEL M. LOOK
Hillandale Farm

Inquiries to Samuel M. Look, Phone 4-5639
Muir Station Pike Lexington, Kentucky

$1,911 Average In Maryland

In last year's Maryland fall sales the Fasig-Tipton Company sold 126 horses of all ages for $107,950; the average, $857, was nearly double that of the previous year. Last week, with a more enticing catalogue, the company sold 201 horses for $384,100; the average, $1,911, more than doubled that of 1953. Totals for the various groups:

	No.	*Amount*	*Average*
Broodmares	38	$ 79,800	$2,100
Weanlings	12	8,000	667
Stallions	4	2,800	700
Race Horses	100	217,100	2,171
Yearlings	47	76,400	1,626
	201	$384,100	$1,911

Thursday Night, November 4

The Fasig-Tipton Company opened its Maryland fall sales at the Timonium Fair Grounds by selling 9 yearlings and 43 race horses for $163,100, average $3,137. The yearlings brought $49,900, average $5,544, and the race horses sold for $113,200, average $2,633.

Stock from Burrland Farm, being dispersed by William Ziegler Jr., made up the principal consignment. Ziegler sold 5 yearlings for $47,900, average $9,580, and 16 horses in training for $75,400, average $4,713.

W. H. Perry took the highest-priced yearling. He gave Burrland Farm $12,000 for a chestnut colt by War Admiral out of the Equipoise mare Even Tan.

Two race horses sold for $20,000 each, the best prices of the day. Russell L. Reineman got from Burrland Farm a 2-year-old colt, Take It Easy, and George Offutt III bought the 4-year-old stakes winner Magic Lamp, by *Alibhai out of Milcave, by Cavalcade, from the Rokeby Stable. Summary:

YEARLINGS

BURRLAND FARM (William Ziegler Jr.)

Ch. c. by War Admiral—Even Tan, by Equipoise ..... W. H. Perry $ 12,000
Br. c. by War Relic—Kato, by *Bull Dog Zelda G. Cohen 8,500
Br. c. by Fervent or Polynesian—Leading Home, by Bull Lea Clark Horse Agency 10,100
B. c. by Ace Admiral—Mary's Baby, by Bull Lea ..... T. M. Waller, agent 9,200
Br. c. by Roman—Merry's Lass, by Trace Call ..... F. A. Bonsal 8,100

ROKEBY STABLE

Br. f. by *Endeavour II—Donomore, by Crack Brigade ..... A. H. Smith 700
B. f. by Grand Admiral—*Judith Paris, by Persian Gulf or Precipitation A. H. Smtih 400
Br. f. by *Endeavour II—*Pounds Please, by Pay Up ..... F. Munoz, agent 500

MRS. J. T. SKINNER

B. g. by Principal—Mezzotint, by Sweeping Light ..... D. L. Ball 400

RACE HORSES

BURRLAND FARM (William Ziegler Jr.)

BIT O' FATE, ch. h., 7, by Wait a Bit—Quaker Girl, by *Gino ..... Pearl M. Lake 6,200
BIT O' SEA, b. f., 2, by Wait A Bit—Seebe, by Brother Joe ..... R. G. Feeney 200
*CORONZO, b. c., 2, by Onzo—Cora Deans, by Coronach ..... Morris H. Dixon, agent 5,500
ENSIGN BILL, b. c., 4, by Count Fleet—Risque, by Stimulus ..... B. A. Hall 100
FIRST WATCH, br. c., 3, by Ace Admiral—Dew at Dawn, by Pensive Tinkham Veale II 15,500
*OROONA, ch. f., 3, by Stardust—Orienne, by Sol Oriens ..... B. Williams, agent 700
PLANETARY, ch. c., 3, by *Heliopolis—Planetoid, by Ariel ..... T. E. Gilman 700
*SATYRUS, b. c., 3, by *Sayani—Queen Electra, by Big Game ..... Nanolen Farm 3,000
SLEUTHFOOT, b. c., 2, by *Endeavour II—Step Lightly, by Stepenfetchit H. Little, agent 1,500
STAGE, ch. c., 5, by Amphitheatre—Hamite, by *Polymelian ..... H. Little, agent 2,500
TAKE IT EASY, ch. c., 2, by Easy Mon—Nemissa, by Cherokee ..... R. L. Reineman 20,000
TORTILLA, b. c., 4, by Hoop Jr.—Torita, by Toro ..... Roy R. Dickman, agent 4,800
WAR'S HISTORY, b. c., 2, by War Jeep—Historical, by *Sir Gallahad III Morris H. Dixon, agent 10,500
WEE BERN, b. f., 2, by *Bernborough—Darby Dolores, by Stimulus N. Little, agent 3,000
WHIRLING HOME, ch. c., 5, by Whirlaway—Marching Home, by John P. Grier R. W. Fitzgerald 1,000
*WINDSOR CASTLE, ch. f., 2, by Solferino—Majorie Castle, by Windsor Slippers A. G. Lowman 200

OLEN D. CAPPS

BOW FIDDLE, lt. b. g., 4, by First Fiddle—Carry Arms, by The Porter Harry Knoblauch 200

ANNETTE M. CARPENTER

ALIBAZ, b. g., 3, by Charing Cross—Fair Rock, by Rock Man ..... Albert H. Smith 500

MRS. LOUISA CARPENTER

LOUGENE, ch. f., 2, by Vinsfurlough—My Sweetums, by Sullivan Trial Albert H. Smith 300
MOTHER'S RUIN, dk. b. f., 2, by *Nizami II—*Utinta, by Umidwar Mrs. S. M. Pistorio 300

JUSTIN FUNKHOUSER

JERSEY IMPULSE, b. f., 2, by Noble Impulse—Cape May, by Case Ace Ralph Retler, agent 3,000
NOBLE CELT, b. f., 2, by Noble Impulse—Celtic Legend, by Sir Andrew Green Star Stable 500
SHED A TEAR, b. g., 3, by Bolingbroke—Precipitation, by Stimulus ..... Tom Caulk 900
SUNDAY ENCORE, b. f., 3, by With Pleasure—Duplication, by Diavolo N. L. Haymaker, agent 500

H. A. GERRY

SEASONING, b. c., 2, by Alaking—Brine, by War Admiral ..... G. G. Waugh 500

R. HOWARD LOMAS

GADROON, ch. g., 4, by Swasbuckler—Porters Lace, by The Porter M. C. Smith 200

O. E. McINTYRE

DAY IN, b. g., 3, by *Adaris—New Dawn, by *Sickle ..... E. R. Stettinius 600

ESTATE OF ROSALIND S. MULLANEY

ROZ'S JOY, br. f., 2, by The Rhymer—Roz's Rainbow, by *Mont Blanc David A. Vivian 500

MRS. HENRY OBRE

AMPHISPIRIT, lt. ch. f., 4, by Amphitheatre—Spirit, by Stimulus Mrs. S. M. Pistorio 600

HARRY T. PETERS JR.

Ro. f., 2, by *Abbe Pierre—Hornpiper, by Annapolis ..... Pearl M. Lake 1,000
Br. c., 4, by Pasteurized—Flying Blaze, by Flying Heels ..... George H. C. Arrowsmith 600

ROKEBY STABLE

HOLYSTONE, ch. g., 5, by Halberd—Grouchy, by Groucher ..... Justin Funkhouser 900
MAGIC LAMP, br. c., 4, by *Alibhai—Milcave, by Cavalcade George Offutt III 20,000
NORTHERN SUN, ch. g., 4, by *Heliopolis—Reykjavik, by Annapolis ..... W. J. Hughes 1,200
*SHINING, ch. c., 4, by Court Martial—Gold Apple, by Winalot Justin Funkhouser 2,000

MRS. J. T. SKINNER

PINCH HIT, br. f., 3, by Air Hero—Pinch, by *Sickle ..... A. H. Smith 900

J. R. STANMYER

DANCE LIGHT, ch. m., 6, by *Ambrose Light—Dance Around, by Clock Tower J. Dickenson 600
SPECIAL NURSE, ch. m., 5, by New Moon—Doctor's Nurse, by Dr. Freeland Jonh E. Hughes 900

BURTON F. WILKINS

ABOUT, ch. f., 2, by *Rounders—Devon Cream, by Milkman ..... R. W. Archbold 300
HIGH GAME, ch. f., 2, by *Olympic Zenith Pretty Lady, by Diavolo ..... A. H. Smith 300
BEAST, br. f., 4, by *Easton—Fleet Queen, by Boatswain ..... H. L. Shay 100
EVEN, b. f., 3, by Blensign—Devon Cream, by Milkman ..... W. J. Smith Jr. 100
REGULATOR, br. c., 3, by Slide Rule—Fleet Queen, by Boatswain Eugene B. Brennan 300

CATALOGUED BUT NOT SOLD

J. W. SMITH

Blk. f., 1, by *High Profit—Miss Menifee, by War Jeep.

MRS. LOUISA CARPENTER

BEEBEEDASHEA, br. m., 4, by Cassis—Fire Sticky, by Firethorn.

JUSTIN FUNKHOUSER

NOBLE PARTNER, br. g., 2, by Noble Impulse—Swing Maid, by Swing and Sway.

EDWARD A. LUZZIE

EALDAL, b. g., 6, by Charing Cross—Trill, by Cataract.

MRS. HENRY OBRE

*FERRY LIGHT, ch. f., 3, by Signal Light—Maxine, by Mieuxce.
*THRILL II, b. g., 5, by Baman—Nightdress, by Knight of the Garter.

ROKEBY STABLE

FLEET FIGHTER, br. f., 2, by Count Fleet—*Aero-Comet, by Hyperion.
GOLDEN ISLE, b. f., 3, by Count Fleet—*The Golden Girl, by Hyperion.
*KING'S BENCH, ch. g., 5, by Fair Trial—Lady of Valence, by William of Valence.

Friday Morning, November 5

A total of 43 race horses brought $77,200, average $1,795, at the second session of the Maryland sale. Best price was the $15,000 which S. Lewin, agent, paid the Emerald Hill Stable for the 5-year-old stakes-winning (Roger Williams Handicap) Blue Dare, a bay horse by Blue Swords out of the winner Beedee, also dam of Everett Jr. For $12,000 Lewin got another Blue Swords horse from Emerald Hill, the stakes-winning, 5-year-old gelding Blue Volt, out of Volotime. Summary:

RACE HORSES

BOXTHORN FARM

BELL BOX, b. f., 2, by Boxthorn—Angelus Bell, by *Bahram ..... G. C. Smith $ 300
GREEK VENTURE, ch. f., 2, by *Orestes III—Tedgal, by *Teddy ..... G. C. Smith 600
WHIRLING FLEET, b. f., 2, by Whirling Fox—Navy Relief, by Petee-Wrack G. C. Smith 800

MRS. JAMES P. CARSON

CARLOCK, br. g., 3, by Lochinvar—Whetstone, by Milkman John G. Ash, agent 500

DR. C. T. DREIFUS AND JOHN SAMPSON

FOXLETS, b. g., 6, by Equifox—Flag Ring, by American Flag ... Jack Hodge 800

EMERALD HILL STABLE

ALIES, br. f., 3, by *Isolater—Countess Lena, by Reigh Count Joseph J. Romano 1,100
ALMA B., br. m., 7, by Okapi—Saucy Sue, by Black Servant ..... G. C. Smith 300
BLUE DARE, dk. b. h., 5, by Blue Swords—Beedee, by Bimelech .. S. Lewin, agent 15,000
BLUE SHORE, ch. g., 5, by Blue Swords—Jean Sickle, by Agarian .. C. B. Doughty 1,600
BLUE TEAL, br. g., 7, by By Jimminy—Blackduck, by Wildair .. D. H. Ambrose 800
BLUE VOLT, ch. g., 5, by Blue Swords—Volotime, by Diavolo .... S. Lewin, agent 12,000
BOB'S PAL, br. g., 8, by Reaping Reward—Deep Rock, by Black Servant Jack Hodge 400
BRAD F., br. g., 3, by Eternal War—Stick Fast, by *Chicle Mrs. H. R. Fenwick 100
EFFIE W., b. m., 5, by Blue Swords—Little Shock, by Neddie Leslie Jane Stable 700
ELDON M., br. g., 3, by Balmy Spring—Snark Ess, by Snark .... J. L. Skinner 600
EXTORTIONIST, br. m., 6, by Sun Again—Judith M, by Coldstream E. E. Mahon, agent 600
GLADFOOTE, b. f., 3, by Quick Reward—Spanish Babe, by *Spanish Prince II F. Munoz, agent 700
MARCY GIRL, br. f., by Unbreakable—Paso Real, by Royal Ford Joseph J. Romano 2,700
MIMI GIRL, b. f., 3, by Eternal Bull—Alonary, by *Isolater ... W. J. Hughes 1,000
ROBOH, b. f., 3, by Holdall—County Meath, by Bubbling Over .... Joseph Paoli 900
SMARAGD, ro. f., 2, by Imperial Rock—Pendant, by Pensive ..... H. Jones 4,000
TRULY LIBBY, ch. f., 2, by Broken Even—Flying Connie, by Flying Scot James B. Zimmerman 200

F. C. GABLER

MIMI MARIE, b. f., 3, by Equifox—Cross Keys, by *Pharamond II Betty D. Holloway 3,000

PHILIP GODFREY

ELAN, b. g., 2, by Requested—Munster, by Chance Shot ..... F. Munoz, agent 800
HEAD PILOT, ch. c., 2, by Grand Admiral—*Cuisine II, by Dastur John Ash, agent 3,500
LETERLIVE, b. g., 2, by Thumbs Up—Dress Flag, by *Cohort .. W. C. Miller 100
PATE, b. g., 2, by Platter—Molida, by Jock ..... James B. Zimmerman 200

HOWELL E. JACKSON

ARDAN LARK, b. f., 2, by *Ardan—Birthstone, by *Belfonds Thomas E. Vaughan 600
INCOGNITA, b. f., 4, by Challedon—Nasca, by *Rosolio B. Frank Christmas 3,700
LIFE JACKET, b. g., 3, by Grand Admiral—Legendra, by *Challenger II Joseph Paoli 2,600
MY REPLY, b. f., 3, by Requested—Challedonna, by *Challenger II E. Edwards, agent 1,200
SKEET WILLOW, b. f., 2, by *Princequillo—*Skeet, by *Bahram .. S. M. Pistorio 1,000

LESLIE JANE STABLE

GAMMA PHI, b. f., 2, by *Easton—Col, by Johnstown ..... Roy Browning 200
MAXINE T., ch. f., 4, by Tamil—Maxine F., by Tall Timber ..... No bid

WILLIAM GOADBY LOEW

MISS HOBBS, ch. f., 2, by *Priam II—Flying Column, by War Admiral John E. Hughes 1,700
SEVEN SPADES, ch. c., 3, by Grand Slam—*Belle Equipe, by Casanova B. Frank Christmas 3,600
WILLY NILLY, dk. br. c., 2, by I Will—Chiffon, by Count Fleet .. Milton Pohenger 2,700

MERRYLAND FARM

MISS BACCHANT, ch. f., 2, by Cassis—Bacchante, by Questionnare ..... H. Fiol 400

MRS. JAMES PURDY

DEB PARTY, b. f., 2, by *Piping Rock—Sheltered Lady, by Sun Flag Mrs. S. M. Pistorio 400
EVENING HOME, br. f., 2, by Hampden—Flaring Home, by Flares ... J. Carson 200

PAUL TOREK

NEW POMP, ch. m., 5, by New World—Ponamau, by Pompey ..... H. Fiol 500

MISS ANN UHLAR

OUR COMMANDER, ch. g., 2, by *Priam II—Riskless, by *Bahram J. Ferguson 200

MRS. ELLEN W. WIEST

BURNT MUFFET, b. f., 3, by Burning Dream—Lady Muffet, by Gallant Duke E. A. Murphy 200

CATALOGUED BUT NOT SOLD

GLADE VALLEY FARM

BROWN PET, br. m., 5, by Blandisher—War Stamp, by Constitution.

PHILIP GODFREY

PITLOCHRY, b. c., 2, by Broke Even—Stage Queen, by Stagehand.
SELL HIGH, ch. c., 2, by Market Wise—Geranium, by *Valedictory II.
SIMPLE, b. f., 2, by Natchez—Simplesse, by *Challenger II.

HOWELL E. JACKSON

PEGGY PRIM, b. f. 2, by Bimelech—Peggy Finn, by Zev.

R. N. WEBSTER

DRY MARTINI, b. c., 2, by With Pleasure—Estate, by Hollyrood.
MAMA REDBIRD, ch. f., by Papa Redbird—Fanasty, by Haste.

Friday Night, November 5

Fifty yearlings and race horses were sold Friday night at Timonium for a total of $52,200, average $1,044. Thirty-eight yearlings brought $26,500, average $697, and 12 race horses were sold for $25,700, average $2,142.

Best price among the yearlings was for a chestnut gelding by *Piping Rock out of Holly Berry, consigned by the Rappahannock Farm; Mrs. S. Lewin paid $3,100 for him. Of the 38 yearlings sold only 7 brought a price in 4 figures.

Best price for a race horse was $7,700 for the 4-year-old gelding Maabrook, a winning son of *Mahmoud and the stakes winner and excellent producer Ace Card. H. M. Smalley paid A. P. Mergardt $7,700 for him. Summary:

YEARLINGS

BOHEMIA MANOR
(Mr. and Mrs. James A. Bayard)

Dk. b. f. by Alquest—Hation, by Ha Ha Pete Vischer $ 500
Ch. f. by Grand Admiral—Make Fast, by Count Gallahad ..... Jack Gunn 900

GWYNN CAMPBELL

B. g. by Tailspin—Nita Jean, by Mate W. C. Miller 300

MRS. M. W. CARTER AND MRS. MARION DU PONT SCOTT

Ch. f. by Bolingbroke—Rocktrude, by Rockminister ..... William J. Sacco 500

MRS. VIRGINIA DUVALL

WATCH CASEY, b. f., by George Case—What Time, by Grand Time H. L. Townsley 200

JANON FISHER JR.

B. g. by Tailspin—Flash Anna, by Swashbuckler ..... J. deMergiando, agent 500
Br. f. by Tailspin—Kothra, by Swashbuckler W. J. Appel 900
Br. g. by Tailspin—Rakish, by Diavolo J. deMergiando, agent 800
B. f. by Tailspin—Victory, by Swashbuckler A. C. Woodbury 900

JANON FISHER III

B. g. by Tailspin—Brindisi, by Swing and Sway ..... J. deMergiando, agent 1,200

JULIA M. FISHER

Dk. b. f. by Tailspin—Sun Dance, by Swashbuckler .... J. deMergiando, agent 800

IRA KNOLL FARM (Ray V. and Irene S. Watson)

OLIVE FINNEY, br. f., by Noble Impulse—Blue Brandy, by Blue Larkspur J. L. McKnight 1,500

EWART JOHNSTON

B. g. by Double Scotch—Money Talks, by Runantell ..... J. L. McKnight 700

KENTMERE FARM

B. c. by *Hunters Moon IV—Good and Gay, by Lovely Night ..... C. B. Elmore 700

MARISE FARM

B. c. by Vacuum Cleaner—Come Home, by Jean Valjean .... J. W. Hechter, agent 200

MIDDLESHIRE FARM

B. f. by Witch Hunt—Kittery, by *San-Utar ..... Ralph M. Beebe 100

MONTPELIER

LEMNOS, b. f., by *Orestes III—*Winkle II, by Windsor Lad .... D. M. Rust, agent 600

MORTON NEWMEYER

NEW TURBINE, b. c. by Turbine—Dot Beiltro, by Sky Raider ..... A Stables 300

TURBINES KID, ch. f., by Turbine—Merry Gesture, by Zacaweista ..... F. W. Deets 900

O'FARRELL BROTHERS

CORD, dk. br. c., by Tip-Toe—Miss Punga, by Pharanor ..... S. Giglio 1,200

B. c. by Tip-Toe—Shrewla, by Hecla J. A. Hechter, agent 700

ARCH RIVAL, b. c., by British Buddy—Softie, by Flares ..... Peter Vischer 1,600

RAPPAHANNOCK FARM

Br. c. by *Piping Rock—Bobby's Pride, by Apprehension ..... Charles Tomblin 400

Ch. g. by Moon King—Brave Maid, by Man o' War ..... Pat Dixon 300

Ch. g. by *Piping Rock—Holly Berry, by Tintagel ..... Mrs. S. Lewin 3,100

B. c. by *Piping Rock—Kennetha, by Gray Marquee ..... A Stables 600

Ch. c. by Moon King—No Luck, by Pot o' Luck ..... A. B. Hummer 400

Ch. f. by *Hunters Moon IV—Recoil, by Discovery ..... C. J. Heim 200

Ch. c. by *Hunters Moon IV—Silk Quill, by *Princequillo ..... Dorothea M. Gorman 400

B. c. by *Piping Rock—Somersault, by *Pharamond II ..... Margaret S. Hill 400

A. H. SMITH

CHAL CLOUD, b. c., by Chaldese—Maecloud, by High Cloud J. Y. Christmas, agent 300

FRESH MISS, b. f. by Chaldese—Refreshing, by Sir Andrew J. Y. Christmas, agent 300

G. L. STRYKER

B. f. by Deil—Three Nines, by Sun Circle W. C. Miller 200

B. c. by Deil—Three Tens, by Briarlet John Hammel 400

SUNDRIDGE FARM

FLOTILLA, b. c. by Ace Admiral—Malisande, by *Bahram ..... J. W. Hechter, agent 1,700

WINDING WAY, b. f. by Mr. Busher—*Sainte Anne II, by Brumeux Alexander Mechalides 1,200

J. PRESTON SWECKER

Ch. f. by Pictor—Volat, by Stepenfetchit Hester Ryan 200

MISS MERCEDES H. TULLY

Ch. g. by Baron Jack—Contrariwise, by Gallant Prince ..... David Vivian 400

RACE HORSES

MRS. JOHN PAYSON ADAMS

BEYOND THE SEA, b. c., 2, by *Colonus—Greek Chorus, by *Ajax William Myers 700

POINT OFF, b. f., 2, by *Colonus—Black Point, by Unbreakable E. E. Madeau, agent 1,200

KENTMERE FARM

MEDIATRIX, b. f., 2, by *Hierocles—*Selenga II, by Tourbillon Stanley Hilton 200

A. P. MERGARDT

BIG THRILL, b. c., 3, by Big Game—Thrust, by Fairway ..... Dan Brewster 500

DANGEROUS ALP, b. g., 3, by Free For All—Alpolly, by Boatswain H. M. Smalley 4,000

MAABROOK, b. g., 4, by *Mahmoud—Ace Card, by Case Ace ..... H. M. Smalley 7,700

SIR VALJEAN, b. c., 2, by Jean Valjean—Drawbridge, by *Sir Gallahad III Almoy Stable 7,500

WAR SALLY, br. f., 2, by Billings—Sallyport, by War Hero William M. Brennan, agent 1,800

MIDDLESHIRE FARM

SO SCOTCH, ch. g., 2, by Flaught—She's Scotch, by Double Scotch ..... Paul Z. Martin 100

HENRY MILLER

SIGNOR SAM M., b. g., 4, by *Brown Man II—Zeydart, by Dartle ..... Paul Z. Martin 100

MONTPELIER

HUSAVIK, ch. g., 2, by *Heliopolis—Reykjavik, by Annapolis ..... Kent Miller 1,200

MISS MERCEDES H. TULLY

JACKS TO OPEN, ch. c., 3, by Baron Jack—Contrariwise, by Gallant Prince Ann K. Bailey 700

CATALOGUED BUT NOT SOLD

COUNTRY LIFE FARM AND J. M. ROEBLING

Ch. c., 1, by Casemate—Hidden Fire, by *Pharamond II.

IRA KNOLL FARM (Ray V. and Irene S. Watson)

NOON QUEST, ch. f., 1, by Alquest—Ma Nooney, by Psychic Bid.

POLYQUEST, b. c., 1, by Alquest—Rene's Polly, by Swashbuckler.

A. P. MERGARDT

BRIAN BORU, br. h., 5, by *Bernborough—Fairy Dancer, by Blenheim.

CONGO KING, br. g., 5, by Okapi—Elite, by Blue Larkspur.

HENRY MILLER

B. f., 1, by Saggy—Stage Song, by Stagehand.

HEROIC SONG, b. g., 4, by High Lea—Stage Song, by Stagehand.

SONG O'ACES, b. f., 2, by The Rhymer—Stage Song, by Stagehand.

MONTPELIER

EL LUCERA, gr. c., 2, by *Alibhai—Resplendence, by *Gino.

MORTON NEWMEYER

ROUGH TURBINE, b. c., 2, by Turbine—Rough News, by *Bright Knight.

TURBINES BOY, b. c., 2, by Turbine—Eternal Love, by Eternal Bull.

TURBINE JR., b. c., 2, by Turbine—Eternal Love, by Eternal Bull.

O'FARRELL BROTHERS

POTOMAC SHORE, ch. c., 1, by Double Brandy—Hipetyhop, by Canter.

MRS. RAYMOND F. WHITNEY

B. f., 1, by Robert Morris—Encyclopedia, by Wise Counsellor.

B. f., 1, by Robert Morris—Rare, by Hard Tack.

Saturday Night, November 6

At the final session of the Maryland sales the Fasig-Tipton Company sold a mixed group of 56 stallion, broodmares, weanlings, and race horses for $91,600, average $1,636.

Four stallions sold for $2,800, average $700. A total of 38 broodmares went for $79,800, average $2,100, and 12 weanlings for $8,000, average $667. Two race horses were sold for $1,000.

Top price of the session and of the 3-day sale was the $46,000 which Claiborne Farm and Nydrie Stud paid the Burrland Farm of William Ziegler Jr. for the good-class 8-year-old stakes-winning mare Leading Home, by Bull Lea out of the good producer Marching Home, by John P. Grier. The dam has produced 9 winners, including 4 stakes winners.

In the summary which follows, the stallion to which a mare was bred in 1954 is given in parenthesis, without reference to whether the mare was announced in foal.

STALLIONS

DAVID O. EVANS

MANIPUR, gr., 11, by *Mahmoud—Invoke, by *Teddy ..... John Finney, agent 900

MORTON NEWMEYER

TURBINE, b., 12, by Burning Star—Lucky Jean, by Incantation ..... Joseph Nechamkin 100

RAPPAHANNOCK FARM

MOON KING, ch., 6, by *Hunters Moon IV—Somersault, by *Pharamond II J. D. Finney, agent 300

MRS. A. SCHUTTINGER

FERD, ch., 7, by Lochinvar—Ouch, by Sting ..... William H. Miles 1,500

BROODMARES

MISS SYLVIA BOAS, AGENT

AIR-PORT, b., 5, by Airflame—Maigre, by *Aethelstan II (Gendarme) Robert Koenig 100

BOXTHORN FARM

DARBY DOLORES, b., 12, by Stimulus—Puppy Love, by *Bull Dog ..... No bid

BURRLAND FARM (William Ziegler Jr.)

LEADING HOME, br., 8, by Bull Lea—Marching Home, by John P. Grier (Hill Prince) ..... Claiborne Farm and Nydrie Stud 46,000

LOVELY LEAGUE, ch., 4, by Lovely Night—Betteefarlee, by Jamestown (*Endeavour II) ..... Robert Burton 3,000

PROM, ch., 4, by Whirlaway—Barbara Childs, by Clock Tower (*Endeavour II) H. B. Marcus 3,000

MRS. LOUISA CARPENTER

DEEPOINT JEAN, br., 13, by Jean Bart—Tigress, by Dominant ..... No bid

FENDALL M. CLAGETT

CHALADANT, b., 5, by *Challenger II—Simplon, by *Rhodes Scholar (Alquest) Bieber Jacob Stable 2,000

PERPLEXITY, b., 8, by Equistone—Vertigo, by Double Scotch (Colonel Mike) C. F. Williams 200

HAL C. B. CLAGETT

KARENETTE, dk. b., 11, by *Boswell—Babs, by *Bull Dog (Blue Flyer) C. S. Groves 500

ARTHUR LEE CRUM

LAURA LASSIE, b., 15, by Gallant Fox—Laura Dianti, by *Wrack (The Rhymer) No bid

R. F. DUFFY, AGENT

DOCTOR'S FANCY, ch., 3, by War Relic—*Betsy Ross II, *Mahmoud Leslie Jane Stable 300

DAVID O. EVANS

ADSTOCK, gr. ro., 15, by *Fanar—*Alpenstock II, by Snow Boy (Chicuelo) C. J. Maddox 200

SQUEE GEE, ch., 15, by Chicstraw—Fair Squee, by Sir Barton (Ramillies) C. J. Maddox 200

TEMPESTA, b., 15, by Lightning Artist—*Makista, by Viviani (Chicuelo) E. H. Barney, agent 100

TIME O'DAY, ch., 17, by Grand Time—Comice, by Waygood (Ramillies) E. H. Barney, agent 100

JUSTIN FUNKHOUSER

ALAPORT, ch., 11, by The Porter—Alouette, by *Pharamond II (*Nizam II) H. S. Clark, agent 2,000

*NORSEMAN is the sire of NORMAN

*NORSEMAN'S imposing list of classic and outstanding stakes winners in Europe includes the performances of his son NORMAN who raced in the International at Laurel. He has won stakes in England, France, Germany, and Italy. Just prior to coming here he had won the important Grand Premio di Milano in Italy. He has also won the Grand Prix de Ostend three times. He has also won the Grand Prix de St. Cloud this year. *Norseman and Pharis are the only two stallions to rank among France's leading 12 stallions in each of the last five years.

Fee $1,500 Live Foal

LESLIE COMBS II *Spendthrift Farm* LEXINGTON, KENTUCKY

BELLE POISE, b., 16, by Equipoise—Transit, by *Chicle (*Beau Gem)
J. W. Garth, agent 1,500

DISTURBANCE, b., 7, by *Sir Gallahad III—Battlefront, by *Blenheim II—(*Nizami II) Jack Delaney 2,100

SARAH WHEATON, ch., 4, by Alsab—Darby Delilah, by *Sir Gallahad III (Noble Impulse) Mrs. Stewart Hamilton 1,300

TURNABOUT, b., 14, by Brandon Mint—Knickers, by *Wrack (Noble Impulse)
Frank Gall, agent 2,000

CARL HANFORD

LIBERTY BABE, ch., 10, by Liberty Limited—Peacock Girl, by Mere Play (Flaming Fleet) No bid

PETER JAY

STITCHING, ch., 15, by Sting—Stitch In Time, by *Sir Greysteel (Grand Slam)
C. Maddox 100

KENTMERE FARM

JACKINA, ch., 13, by Jack High—*Sonina, by Son-in-Law (Alquest)
F. Munoz, agent 500

MARISE FARM

GOLDEN BELLS, dk. ch., 7, by Swing and Sway—Kothra, by Swashbuckler (Market Wise) H. Love 400

MRS. GREGORY S. McINTOSH

DICTYBEL, gr., 12, by *Belfonds—Dicty, by Black Toney (Thellusson) No bid

TARRYDIDDLE, gr. ro., 7, by Runantell—Dictybel, bl *Belfonds (Thellusson)
John C. Mannerby 100

MERRYLAND FARM

PRESCIENCE, b., 11, by Infinite—Faculty, by *Swift and Sure (Hamull)
Emily L. Markwood 100

ROSALIND S. MULLANEY

BETTY VIC, br., 20, by Victorian—Black Betty, by Black Toney (Four Freedoms)
W. Cunningham 400

ROZ'S RAINBOW, br., 7, by *Mont Blanc—Betty Vic, by Victorian (Four Freedoms) Robert Kern 100

MORTON NEWMEYER

DOT BEILTRO, ch., 8, by Sky Raider—Military Lass, by *Cohort (Turbine)
A. L. Franklin 100

MRS. S. M. PISTORIO

CANICULA, b., 14, by *Bull Dog—Starless Moment, by *North Star III
Mrs. Ian S. Montgomery 300

JOHN P. PONS, AGENT

CATCHUP, b., 12, by Sun Meadow—Dijonette, by Westwick (The Rhymer)
Mrs. F. D. Christmas, agent 600

LAND OF NOD, ch., 11, by Eight Thirty—Land of Oz, by *Sir Gallahad III (Lochinvar) and ch. f. by Lochinvar
Leslie Jane Stable 700

RAPPAHANNOCK FARM

ANTAGONIST, ch., 10, by *Challenger II—Starry Pomp, by Pompey (Alquest)
Don Bradley 500

BELL BOTTOM, b., 15, by Boatswain—Bel Agnes, by *Ambassador IV (*Beau Gem)
Louis Pascal 600

MILTON RITZENBERG

MERRY EYES, b., 13, by *Challenger II—Suntica, by *Sun Briar (Royal Visitor) No bid

MRS. A. SCHUTTINGER

BATTLE SMOKE, br., 14, by *Blenheim II—*Blue Dust, by Gainsborough
I. S. Compton 400

CASTLE TOWER, dk. b., 7, by Case Ace—Brittany, by Stimulus (Ferd)
Kenneth J. Edwards 6,100

GRAIL, b., 16, by *Sir Gallahad III—Cozy Time, by High Time (Ferd)
Louise Tufano, agent 900

SEWED UP, br., 11, by Case Ace—Stitch in Time, by *Sir Greysteel (Ferd)
G. R. Bryson 700

MRS. J. T. SKINNER

MEZZOTINT, b., 14, by Sweeping Light—*Miss Gainsborough, by Gainsborough (More Sun) No bid

TATTLEON FARM (Mr. and Mrs. Paul C. Ellis)

AWAITED, br., 11, by After Me—High Bird, by High Time No bid

SAM TUFANO

FOXSION, b., 12, by Apprehension—Kid Fox, by Gallant Fox (Market Wise) No bid

MRS. ELLEN W. WIEST

FESTIVE, b., 8, by Vincentive—Riotous, by *Philippi (Col. Mike)
William J. Froehlich 100

MOST CERTAINLY, blk., 3, by Bless Me—Yellow Rose, by Jean Valjean (Count Display) Charles Januska 200

SOLID TRICK, b., 8, by Unbreakable—Cute Trick, by Cantankerous (Loser Weeper) Kenneth T. Edwards 1,700

WOODHILL FARM (Ralph J. Schwartz)

LEAVING, ch., 13, by *Cohort—On Set, by On Watch (Cassis)
C. N. Bliss Jr. 600

WEANLINGS

MISS SYLVIA BOAS, AGENT

Ch. c. by Zayin—Air-Port, by Airflame
G. C. Smith 100

JUSTIN FUNKHOUSER

B. c. by *Beau Chef—Alaport, by The Porter A. V. Campbell 600

KENTMERE FARM

B. f. by John's Pride—American Royal, by *Sir Gallahad III K. Clas 200

B. c. by *Orestes III—Cupids Bow, by Halbred S. O. Graham 400

B. f. by Blue Flyer—Ice Lady, by *Isolater
I. S. Compton 200

MONTPELIER

Ch. c. by Heliodorus—Andrewsia Rose, by Hydromel H. B. Marcus 400

Gr. or ro. f. by First Fiddle—Virelay, by Jamestown Rigan McKinney 1,500

RAPPAHANNOCK FARM

B. c. by *Piping Rock—Kennetha, by Gray Marquee M. D. Burroughs 600

Br. f. by *Piping Rock—Silk Quill, by *Princequillo O'Farrell Brothers 300

MRS. A. SCHUTTINGER

B. f. by Ferd—Apocape, by Sir Damion
R. N. Webster 900

B. f. by Ferd—Castle Tower, by Case Ace
H. L. Donovan 1,100

GEORGE F. WENDELL

Ro. c. by Greek Warrior—Very Clever, by Discovery E. L. Morsberger 1,700

RACE HORSES

B. H. KELLEY

LEGENDARY, b. f., 2, by Challedon—Ascona, by Rosemont E. Marshall 200

B. f., 2, by Big Jack—Holmes Run, by Dress Parade No bid

MALEVOLENT, b. c., 2, by Bimelech—Invective, by *Challenger II R. Duffy 800

CATALOGUED BUT NOT SOLD

BROODMARES

THOMAS J. ARKINSON

CRAZY CAT, ch., 15, by Reigh Count—March Hare, by Mad Hatter.

MARY HAZEN, b., 16, by *Longworth—*Pershore, by Maintenon.

BURRLAND FARM

SEEBEE, b., 17, by Brother Joe—Chiesal, by *Chicle.

J. T. CARPENTER

GOLDEN ARIA, ch., 4, by Air Hero—Brown Gold, by Nocturnal.

DAVID O. EVANS

PERLETTE, dk. b., 20, by Percentage—*Escarpolette, by Fitz Herbert.

RAPPAHANNOCK FARM

LOFTY AIM, ch., 10, by Ariel—*Niblick II, by Fairway.

ANTHONY SCALCIONE

FUTILE, ch., 6, by *Challenger II—Idle Quest, by *Sir Gallahad III.

MRS. A. Schuttinger

FLEETBOROUGH, ch., 16, by Haste—*Scarborough, by Bridge of Earn.

Averages Drop At Keeneland

The market in the mixed sales at Keeneland last week, as in the yearling auctions of the week before, made it clear that buyers were beginning to lose their taste for fair-to-middling Thoroughbreds. In the last 2 years such horses had sold at prices which appeared quite high, in view of the considerable overproduction of them. At Keeneland it became fairly plain

KEENELAND MIXED SALES

1953	No.	Amount	Average
Broodmares	248	$1,551,000	$6,254
Weanlings	81	135,300	1,670
Stallions	4	8,600	2,150
Others	†28	60,200	2,150
	361	$1,755,100	$4,862

†Includes five yearlings in dispersal of stock formerly owned by estate of W. L. Brann.

1954	No.	Amount	Average
Broodmares	285	$1,233,000	$4,326
Weanlings	93	119,300	1,282
Stallions	4	6,200	1,550
Others	†16	12,800	800
	398	$1,371,300	$3,445

†Includes one yearling in dispersal of estate of Torrance C. Melrose.

FALL SALE YEARLINGS

	No.	Amount	Average
1953	†577	1,316,600	2,282
1954	†620	1,275,200	2,057

†Excludes yearlings not in regular catalogue.

In Virginia

A Son of *Nasrullah

. . . a full brother to MUSIDORA

winner 1,000 Guineas and Oaks

IMPORTED **JOHN CONSTABLE**

IMPORTED JOHN CONSTABLE, ch., 1949	*Nasrullah	Nearco	Pharos
			Nogara
		Mumtaz Begum	Blenheim
			Mumtaz Mahal
	Painted Vale	Gainsborough	Bayardo
			Rosedrop
		Abbot's Glen	Abbot's Trace
			Glentilt

***JOHN CONSTABLE and his great classic pedigree enters the stud in Virginia. An indication of his individuality —other than the picture—is the fact he was sold for 10,500 Guineas as a yearling. However, due to an injury, he did not race. Musidora, his full sister, won the 1,000 Guineas and then whipped Coronation V in the Oaks. John Constable is also full brother to Valerullah, winner in England this year. Painted Vale is also dam of Selector, winner of India's important Viceroy Cup, and other winners. Painted Vale is also half sister to Glen Loan, good stakes winner in England at 2 and 3 of £7,888.**

***JOHN CONSTABLE**

(Property of Rokeby Stable)

Fee $300 Live Foal

Fee payable Oct. 1 of year bred in lieu of veterinary certificate if mare is barren.

Inquiries to:

NORTH CLIFF FARM

(Mr. and Mrs. Melville Church II)

Phone: Culpeper—Grayson 2817 **Rixeyville, Virginia**

that appreciation of their modest values was on the wane.

Averages were down in all categories, including that of yearlings. This was not a result of any aversion on the part of buyers to paying high prices for what they considered good stock, but was owing to their disinclination to compete for the lower-ranked offerings with as much enthusiasm as they have shown in recent years. Both the yearling auctions and the mixed sales included some high prices; both included an abnormal number of prices in the very low ranges.

In the mixed sales which ran from Monday afternoon, November 1, through Wednesday afternoon, November 3, a total of 398 head were sold for $1,371,300, average $3,445. The average was $1,417, or 29.1 per cent below the mean for the 1953 sale.

The bulk of the sale, as usual, was made up of broodmares, 285 for an average of $4,326, as compared with an average of $6,254 last year. Of the $1,233,000 spent for broodmares, $539,100 was accounted for by the sale of 20 mares flown from Ireland and sold by the Aga Khan. The remaining 265 mares brought $693,900, average $2,618. Last year the 34 mares dispersed by Hal Price Headley in the fall sales at Keeneland brought $672,400, but even with these excluded the average for the sale of broodmares was $3,311.

At the end of the auctions was a supplementary sale of the horses owned by the estate of Torrance C. Melrose. The mares and other horses in the Melrose estate are included in the totals in the accompanying tabulation, except that the one yearling is put among the miscellaneous "others," and is not included as a part of the yearling sales concluded the week before.

Summaries of the first 3 sessions of the mixed sales were given in THE BLOOD-HORSE last week. The last 2 sessions, those of Tuesday night and Wednesday afternoon, are given here.

Tuesday Night, November 2

Eighty-one head sold for $120,500, an average of $1,488, at the fourth session of the sales. Comprising the total were 49 broodmares for $80,700, average $1,688; 28 weanlings for $38,100, average $1,361; and 4 horses in training for $1,700. Four broodmares passed through the ring without a bid.

Top price was $14,000, paid by Duval Headley, agent, for Brides Biscuit, consigned by Mr. and Mrs. Harry W. Lunger's Christiana Stables. Brides Biscuit, a winner each of the 3 seasons she raced, is the dam of 2 foals of racing age, including Bicarb, winner of the New York Handicap this year.

Only other offering to reach 5 figures was Stoner Creek Stud's Reigh Diana, which Rigan McKinney bought for $13,000. Unraced, Reigh Diana has 3 foals of racing age, all winners, including the stakes winner Dark Count.

Top price paid for a weanling was $5,300, paid by L. J. McGuinness for a brown filly by War Relic—Illusion, by *Cohort, consigned by Glen Helen Farms, agent. Illusion is the dam of 4 winners from 4 foals of racing age and is a daughter of the high-class producer Hi Gloss, granddam of Good Call and third dam of Hill Gail. Summary:

BROODMARES

BOTTEN BUCKET STABLES

LUMPKIN, dk. b., 10, by Jean Valjean—Pansy Purple, by Pagan Pan (Quick Reward) ..... H. Tannenberger 500

MARY'S LULLABY, ch., 16, by Khorasan—*Lullaby II, by Ellagowan H. Tannenberger 100

C. E. BUCKLEY

BIM'S OWL, br., 9, by Bimelech—Blinking Owl, by *Pharamond II (Eternal Bull) Mrs. D. P. Barrett 4,000

DANCING DEB, b., 10, by Swing and Sway—*Gay Bird II, by Gay Crusader (Easy Mon) ..... Penn Brothers 1,000

SEA BOX, br., 10, by Cee Jay Jay—Chop Box, by Pennant (Battlefire) Louise Smith, agent 400

Going South or West for Winter Racing?

Make The New Track Your Horses' Favorite Track.

IF YOU ARE SHIPPING WHERE CONDITIONS WILL BE DIFFERENT FROM YOUR SUMMER AND FALL RACING, GIVE YOUR HORSES NUTRITIONAL AID!

EPHCO RACING RATION is a high-potency food supplement of essential vitamins and minerals.

EPHCO RACING RATION will help your horses adjust quickly to changes in climate, water, feed and track.

EPHCO RACING RATION is of prime importance to the race horse the year-around but is of even greater aid during this season when racing shifts long distances.

One 5-lb. drum contains 80 daily feedings—50c per day.

Order from your dealer or direct.
Product literature available on request.

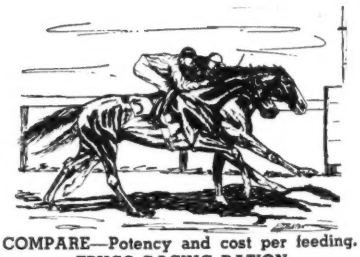

COMPARE—Potency and cost per feeding.
EPHCO RACING RATION
Each one nuoce contains:

Vitamin A	100,000 USP Units
Vitamin D	20,000 USP Units
Vitamin B-1	60 mg.*
Vitamin B-2	60 mg.
Vitamin B-6	20 mg.
Vitamin B-12	135 mcgm.
Vitamin E	45 mg.
Menadione (Vitamin K Active)	25 mg.
d-Calcium Pantothenate	75 mg.
Niacin	300 mg.
Calcium	1.45 Gm.
Phosphorus	1.12 Gm.
Iron	12 mg.
Iodine	2 mg.
Manganese	4 mg.
Copper	2 mg.
Cobalt	1 mg.
Zinc	1 mg.
Potassium	1 mg.
Magnesium	2 mg.
Sulphur	8 mg.

In a base of wheat Germ and Molasses Flavoring
*1 mg. (milligram) = 1,000 mc. or mcgm. (micrograms)
Retail Price — Five Pound Drum **$40.00**

Equine PHARMACEUTICAL CORPORATION
SELLERSVILLE, PENNSYLVANIA

WINE LIST set the pace in the Kent Stakes and, here, as they head for home, he turns on more speed as the other seven starters make a desperate and futile effort to catch him. Wine List won by 2½ lengths, going the 1 1/16 miles in 1:42⅘—⅕ off the track record. Horses with record-breaking speed records trailed him.

SPEED

IS WINE LIST'S FORTE

- **UNBEATEN AT 2.**
- **6 FURLONGS IN 1:09.**
- **6½ FURLONGS IN NEW RECORD TIME.**
- **1 1/16 MILES, 1/5 OFF TRACK RECORD**
- **PLUS OTHER SPEED PERFORMANCES.**

WINE LIST started his winning at 2, at Belmont Park, with a run ⅖ off the track record. Early at 3, at Jamaica, he was running so fast that it looked like all the others gave up and he won by 9 lengths. At Washington Park he set a new track record in the Edward J. Fleming Handicap, 6½ furlongs in 1:16⅗. At Delaware Park, he took it easy to win by 3 in ⅗ off the record. In the Kent (picture above) he was ⅕ off record. He ran the first six furlongs of the Clang Handicap in 1:09. He won the Aqueduct Handicap twice, he won handicaps at Saratoga, he defeated some of the best horses of his years.

PROPERTY OF A SYNDICATE

His First Foals (now yearlings) are outstanding

All inquiries to

FEE: $500 Live Foal

Questionnaire	Sting, by Spur Miss Puzzle, by Disguise
WINE LIST *Fizz II	Manna, by Phalaris Mablonde, by *Dis Donc

Wine List's dam won stakes at 2 and she and her first two dams have produced 10 stakes winners.

Crown Crest

Mr. and Mrs. Howard Reineman

Newtown Pike **Lexington, Ky.**

Phone 2-6551

PATRICK CALHOUN JR. AND LOWRY WATKINS

DACORAL, ch., 12, by Stimulus—Curzola, by *Sir Gallahad III (I Will) Patrick Calhoun 100

STONETTE, br., 12, by Bostonian—Nellie Lyons, by *Huon (*Bernborough) True Davis Jr. 2,700

MELVIN CARTER, agent

MISS AMANDA, b., 14, by Flares—Dorothy B., by Diavolo (Amphitheatre) True Davis Jr. 500

CHRISTIANA STABLES

BRIDES BISCUIT, dk. b., 12, by Hard Tack—Miss Ferdinand, by *Bull Dog (Rosemont) Duval A. Headley, agent 14,000

OBEROD, b., 10, by Menow—Miss Ferdinand, by *Bull Dog (*Half Crown) Duval A. Headley 1,700

JOHN H. CLARK

*ALCYONE, gr., 16, by Tetratema—Black Ray, by Black Jester (Challedon) Penn Brothers 1,100

CONNIE'S GIRL, b., 12, by *Challenger II—Con Amore, by High Cloud (Burg-El-Arab) Jouett S. McDowell 200

MRS. NOBLE DICK

IMPERIAL CAROL, ch., 17, by Saxon—Duanne, by *Spanish Prince II (*Flushing II) Hugh Smith, agent 500

MRS. MILTON ERLANGER, agent

AUGUST FOLLY, b., 7, by Balladier—High Chance, by Peace Chance (Johns Joy) C. Harold Kitchen 1,400

GALA FOREVER, gr., 10, by Gallahadion—Forever Yours, by Toro (Cosmic Bomb) H. Tannenberger 5,000

LYNX, br., 3, by Revoked—Tigrell, by Tiger (Alquest) Dr. G. C. Borst 900

TIGRELL, b., 12, by Tiger—Well Rewarded, by *Sickle (My Request) H. Tannenberger 5,000

FOREST HOME FARM

CERELDA JANE, ch., 13, by Agrarian—Jane Logan, by Ultimatum (Mighty Story) Glen Hellen Farms 1,000

GIFT JANE, b., 9, by Xalapa Clown—Jane Maedic, by Maedic (Bully Boy) H. Edwards 300

GLEN HELEN FARMS

JOHNIES BOBBIE, b., 7, by Deliberator—Hy Broom, by Hygro (Tribe) Edgar Kitchen 700

NIGHT CLASS, b., 12, by *Rhodes Scholar—Evening, by St. James (Fighting Fox) Charles Asbury, agent 1,300

GLEN HELEN FARMS, agent

ARIEL SNOW, br., 5, by Ariel—Snow Flurry, by *Swift and Sure (Challenge Me) Donald McKellar 1,000

FAR GREATER, b., 10, by *Pharamond II—Rockabye Babe, by Supremus (Greek Ship) K. M. Little 1,700

ILLUSION, b., 11, by *Cohort—Hi Gloss, by High Time (Oil Capitol) James S. Jones, agent 6,500

GREEN MOUNTAIN FARM

GRANDIFLORA, b., 18, by High Quest—Multiflora, by Pennant (Star Beacon) True Davis Jr. 200

PROMINENCIA, ch., 12, by Equestrian—Prominent, by Whiskalong (Star Beacon) H. Edwards 200

*SERENIDAD, ch., 11, by Baber Shah—Saraqui, by Lord Basil (Roman Sandal) Joe Privette 300

JACK HOWARD

COUNTY MEATH, b., 16, by Bubbling Over—*Tata II, by Tarporley (King Dorsett) H. Edwards 100

FENINO, dk. ch., 9, by Fenelon—Flambino, by *Wrack (King Dorsett) Sylvester Johnson Jr. 1,300

FLOWER BOX, b., 9, by *Pharmond II—Amaranth, by Blue Larkspur (*Rico Monte) W. H. Harris 1,300

GALVESTON GAL, br., 11, by *Brown King—Michigan Girl, by *Rire aux Larmes (Fighting Fox) J. R. Clarkson 700

NEW BOROUGH, gr., 6, by *Bernborough—New Pin, by *Royal Minstrel (Fighting Fox) A. B. Gordon, agent 2,500

SUGAR CANE, dk. b., 8, by *Brown King—Candy Maid, by Westy Hogan (Devil Diver) True Davis Jr. 1,000

ROBERT L. LANCASTER

WAR BUG, b., 10, by War Admiral—Buginarug, by Blue Larkspur (Colonel O'F) Donald McKellar 800

ALTON MOORE

WAYNO, gr., 13, by *Gino—Staraway, by Messenger (Daily Dip) M. A. Lause Jr. 100

F. E. MORANCY AND JESS CURRY

PATTY VERNDALE, dk. ch., 10, by Roguish Eye—Distractible, by Distraction (Daily Dip) W. F. Frazee, agent 100

MRS. ELIZABETH OAKS

DOLLY JEAN, ch., 6, by Fighting Step—Jabola, by Amberjack (Model Cadet) no bid

TOOTSIE STAR, ch., 6, by Carrier Pigeon—*Guerande, by *Hollister (Model Cadet) E. L. Cook 400

JOHN B. RANDOLPH

STAMP ALBUM, ch., 9, by Dauber—Penny Postal, by High Time (Double Jay) Sylvester Johnson Jr. 1,100

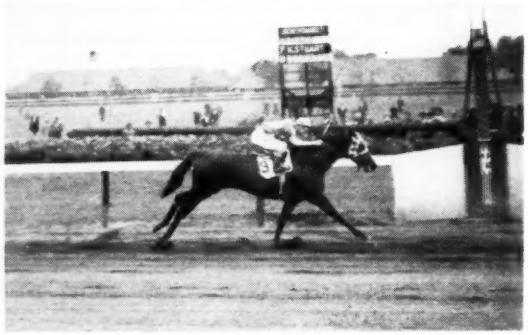

*One of *Blenheim II's greatest sons*

Bryan G.

Second greatest Money Winner by *Blenheim II at stud in America

BRYAN G. entered the stud in 1954. Of our own seven mares bred to the son of *Blenheim II, all are in foal. In the summer of 1951 he was the best sprinter in New York and in the Fall had developed into the best 10-furlong performer in training. Bryan G. won $165,625. His victories included the 1⅛-mile Westchester Handicap (1:49⅕, new track record time) beating County Delight, Bed o' Roses, One Hitter, Oil Capitol, etc. He also won the Pimlico Special, Questionnaire Handicap and Aqueduct Handicap in two successive years. At the end of 1951 he was weighted at 122 lbs., on The Blood-Horse Handicap just below Hill Prince, Citation, and Palestinian. Bryan G. is by one of the world's great sires, *Blenheim II, and is out of the Gazelle Stakes winner Anthemion, by Pompey. The next four dams all have produced stakes winners.

- **Stakes Winner of $165,625**
- **Winner Westchester H., Pimlico Special, Questionnaire H., Aqueduct H. (twice).**

BRYAN G.
Fee $500

Fee payable November 1, 1955 in lieu of veterinarian certificate if mare is barren.

*Blenheim II — Blandford, Malva
BRYAN G., ch., 1947
Anthemion — Pompey, Sicklefeather

ALSO BOSSUET
Sire of 36 foals, 32 starters, 30 winners of 5.6 races each.
FEE $350
Fee payable November 1, 1955 in lieu of veterinary certificate if mare is barren.

(Property of C. T. Chenery)

THE MEADOW Inquiries to L. L. HUNTER, Manager, The Meadow, Doswell, Va. Phone Dawn 2344

ALERTED

At 2, 3, 4, 5 he earned title of "iron horse", and $440,485

ALERTED was a tough horse . . . and "iron horse" they called him because his constitution withstood one of the most vigorous schedules of modern racing . . . in one stretch he was in continuous training for 2½ years . . . figuratively a "race every Saturday" was his program. A constitution of this sort puts the "iron" back in the breed.

ALERTED took the measure of the best horses of his day in winning stakes from six furlongs to 1¾ miles. At 3 he won the Discovery H. (beating Battlefield), Jerome H. (beating Hall of Fame, Counterpoint), Preakness Prep (beating Preakness winner Bold), and several close decisions like a neck to Battlefield in the Shevlin and a half length to Battlefield in the Dwyer. At 4 he won President's Plate H., Thomas J. Healey H. (beating Crafty Admiral), Questionnaire H. (beating Combat Boots, Greek Ship), Olympic S., Dixie, Appleton, and Fort McHenry H. At 5 he won the Saratoga Cup (above) and was beaten a head in the Widener H., etc. Alerted raced 104 times—earned part of the purse 67 times.

B., 1948, by Bull Lea—Hastily Yours, by John P. Grier—*Hastily, by Hurry On.

ABC ALERTED's pedigree is simply a pedigree of great horses. His sire is the greatest American living sire—his dam a grand producer, is a half sister to the Champion 3-year-old of his year, Cavalcade.

Fee $1,500 Live Foal

A few shares in the syndicate—now composed of many of the leading breeders in the East—are available at $5,500. Particulars on request.

Property of a Syndicate

GLADE VALLEY FARM

COLONEL H. B. MARCUS, Walkerville, Maryland

BAYBROOK wins George Woolf Memorial Handicap for 2-year-olds at Washington Park by 7 lengths. Trailing him were Red Charger, A Gleam, Eternal Moon, and nine others.

Baybrook FOR PURE SPEED *by Brookfield*

Speed on speed

Make no mistake, Baybrook's forte was speed . . . speed . . . and speed. The son of Brookfield won races by 12 lengths, 7 lengths, 6 lengths, etc., and by the same token could, and did, catch the leaders at the wire with a final burst of speed. The son of Brookfield raced at 2, 4, and 5. He won stakes and handicaps in all three seasons. At 2 he won the George Woolf Memorial beating horses like Red Charger, A Gleam, Eternal Moon, etc. He placed in the Babylon, Cowdin, Primer, and in the Anticipation Purse prior to the Belmont Futurity finished third by a neck to Tom Fool, with Hill Gail first. He won the Steger Handicap at 4 and also the Edward J. Fleming Memorial H., finished third in a brilliant running of the Myrtlewood Handicap (necks separated the first three in a race run in 1:09⅖), etc.

BAYBROOK is a son of Brookfield, one of Bimelech's fastest sons and his most successful in stud. He is out of Coralie B., also dam of the $199,900 winner Arise.

BAYBROOK, b., 1949	Brookfield	Bimelech	Black Toney
			*La Troienne
		*Knockaney	Bridge of Earn
			Sunshot
	Coralie B.	Apprehension	Friar Rock
			Swan Song
		Good Selka	*Waygood
			Selka

Fee $500 Live Foal

Fee payable when foal stands and nurses.

Property of L. Jack Knight and Mrs. J. L. Knight.

INQUIRIES TO **L. JACK KNIGHT** Route 3, Paris Pike, Lexington, Ky. Phone 4-4178.

he won them all in Chile

*BALSAMO

***BALSAMO won at distances popular in U. S. A.—1 1/16 m. Polla de Potrillo; at 1 m. in 1:35⅘; 1½ m. Derby in 2:30; 1⅝ m. International in 2:44 . . . creditable times for dirt tracks.**

Ch. h., 1945, Cuarteto (by Tresiete)—Balsamina (half sister to *Cabellero II).

UNUSUAL SYNDICATION PLAN—shares offered on low cost with easy payments. Write for particulars to O. R. Harrod, Rt. 2, Frankfort, Ky., or see Melvin Carter, Frankfort, Kentucky.

ATTENDING Newmarket December Sales to purchase mares and fillies from $2,000 to $5,000. Please inquire, via AIR MAIL to Oram, 30, Grantham Road, Brighton, Sussex, England.

FARM POSITION WANTED

AS MANAGER, assistant manager, or as broodmare foreman on large farm. Thoroughly experienced, was assistant manager on one of Kentucky's largest farms for 2 years. Danish, been here 7 years, married, have family. Excellent references. **Lars de la Cour, Phone 3-2602, mail 1824 McDonald Road, Lexington, Ky.**

BREAKING YEARLINGS

is the title of one of the 13 chapters in the book, **TRAINING THOROUGHBRED HORSES,** by Preston M. Burch. Because this is a book you find helpful yourself, it makes an ideal Christmas gift for any horseman. Price: $6, postpaid. Order from The Blood-Horse, P. O. Box 1520, Lexington, Ky.

PEDIGREES: Five generations, plus racing record: $2.00 plus stamped envelope. Ted Williams, 180 May Avenue, Monrovia, Calif.

● SIRES AND DAMS

Send for free sample pages of book giving records of both. The Blood-Horse, P. O. Box 1520, Lexington, Ky.

H. E. SELLERS AND SON

POMPELIA, ch., 16, by Pompey—Hayai, by Delhi ..... no bid
SPARTAN LADY, ch., 24, by Crusader—Penelope, by Sweep
Cromwell Bloodstock Agency 100

SPRING HILL FARM

BROKEN BOUGH, b., 15, by St. Brideaux—Bird Nest, by Mad Hatter ..... no bid
FANAR'S LADY, b. ro., 11, by Danger Point—Adstock, by *Fanar (Gangway)
R. Morris 500
KITTY LASS, dk. br., 7, by Crowfoot—Argyle Lass, by Tintagel ..... R. Morris 500
LA GREY, lt. b., 3, by Grey Wing—La-Conga, by *Hilltown (Gangway)
Joe Privette 300

W. C. STEPHENS

TEDDY'S LADY, br., 8, by Teddy Weed—On Tap, by On Watch (Haltal)
H. Trotsek 300
TOP THIS, br., 11, by Teddy Weed—*Sonina, by Son-in-Law ..... no bid

STONER CREEK STUD (Mrs. John D. Hertz)

BRILLANCY, b., 9, by Stimulus—*Sans Lumiere, by Sansovino ..... J. W. Burton 1,100
REIGH DIANA, dk. b., 9, by Reigh Count—Little Diana, by Zacaweista (Spy Song)
Rigan McKinney 13,000

STONER CREEK STUD, agent

ATMOSPHERE, b., 18, by Stimulus—Nimba, by *War Cloud (Arise)
True Davis Jr. 600
DECORUM, ch., 6, by Reigh Count—Decor, by Ariel ..... Thorn Ridge Farm 200
MOTHER TONGUE, br., 12, by *Beau Pere—French Vamp, by Stimulus (Solidarity) ..... Ray Ankenbauer 2,300

LOWRY WATKINS

FANNY WELSH, ch., 7, by *Fanar—*Welsh Lady, by Caerleon (Prophets Thumb) ..... W. E. Reinle 100

WEANLINGS

C. E. BUCKLEY

B. c. by Pinebloom—Bim's Owl, by Bimelech ..... Hal Steele Jr., agent 1,500
B. c. by Easy Mon—Dancing Deb, by Swing and Sway ..... Hal Steele Jr. agent 700
Br. c. by Easy Mon—Sea Box, by Cee Jay Jay ..... M. I. Voorhees, agent 1,000
Ch. f. by Model Cadet—Slenderette, by *Quatre Bras II ..... D. R. Thompson 700

PATRICK CALHOUN JR. AND LOWRY WATKINS

B. c. by I Will—Dacoral, by Stimulus
Nuckols Brothers, agent 1,500

JOHN H. CLARK

B. f. by Revoked—Wide Awake, by Johnstown ..... Louisa Carpenter 4,000

DAVID W. COLLINS

Ch. f. by Challedon—Possible Play, by Chance Play ..... H. Tannenberger 900
Gr. c. by *Talon—Silver Buckle, by St. Henry ..... Nanolen Farm 1,600

MRS. NOBLE DICK

B. c. by Phar Mon—Esters Min, by Busy K. ..... Ben F. Hall 100
Ch. c. by Eternal Lark—Imperial Carol, by Saxon ..... Allen T. Simmons 400

GLEN HELEN FARMS

B. f. by Challenge Me—Chilla May, by Torchilla ..... Mrs. H. Trotsek 1,300
Ch. c. by Platter—Night Class, by *Rhodes Scholar ..... Charles Asbury, agent 900

GLEN HELEN FARMS, agent

Br. f. by War Relic—Illusion, by *Cohort ..... L. J. McGuinness 5,300
B. c. by Our Boots—The Frank, by *Pharamond II ..... Smiser West 3,600

WORMS

SLOW DOWN HORSES!

Don't take chances—Get

"THOROUGHBRED"

STRONGYLEZINE

Quick-acting Strongylezine has been used and recommended by leading trainers for years.

This *guaranteed* remedy for worming horses is non-toxic—never puts a horse off its feed—never causes the loss of a single day's training. Strongylezine is completely safe for *all* horses—brood mares, sucklings and yearlings.

You'll find Strongylezine easy to use. No tubing, drenching or starving required. Just mix with feed—one dose does the trick!

ORDER STRONGYLEZINE FROM YOUR DEALER OR DRUGGIST.
Or we'll ship direct, postpaid. Price: $3 a bottle, $30 a dozen. When ordering by mail give dealer's name, receive free booklet, "Worms in Horses" P.O. Box B67, Lima, Pa.

Man-O-War
REMEDY COMPANY
LIMA, PA.
Complete Line of Veterinary Remedies

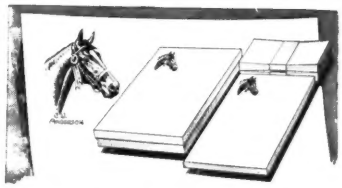

Attractive New Stationery for Horse Lovers

Delight your friends in the horsey set with this distinctive buff-colored bond letter paper decorated with a beautiful horsehead by the well-known artist C. W. Anderson. Unusually large box of 80 sheets 7¼-x10½ inches and 50 envelopes for **only** $4.00. Portfolio of 14 sheets and envelopes, only $1.00. Postage prepaid. Your money back if not delighted.

"little joe" WIESENFELD CO.
Dept. J-45 **Baltimore 1, Md.**

STAMM **FOR STAMINA**

KY. HORSEMEN FEED MORE STAMM THAN ANY OTHER SUPPLEMENT. **Data Sheet and product description on request. Sun-Ray Feed Mills, Lexington, Ky.**

MAINE CHANC

War Jeep is the sire of the 1954 stakes winners FASCINATOR (Columbiana Handicap and Kentucky Oaks) and QUEEN'S OWN (winner of seven stakes in Canada—one of the winningest stakes horses in the Dominion in many years).

War Jeep

28% STAKES CLASS is the record for War Jeep at stud. Few horses have such a high record of top class . . . for the stakes class horses are those that win the stakes and the overnight handicaps and the allowance races. To pinpoint his class even more—18% of War Jeep's winners have won stakes.

WAR JEEP, by War Admiral—
Alyearn, by Blue Larkspur

Fee $2,000 Live Foal

LESLIE COMBS II

TALLIONS

Royal Blood

ROYAL BLOOD ch. h., 1945	Coldstream	*Bull Dog	*Teddy
			Plucky Liege
		Nimble Hoof	Sweep
			Camilla S.
	Spotted Beauty	Man o' War	Fair Play
			Mahubah
		Silver Beauty	*Stefan the Great
			Jeanne Bowdre

HIS YEARLINGS SELL WELL—The first crop by Royal Blood entered the sales rings this year. At Keeneland a colt sold for $6,300 . . . at Garden State sale a colt brought $7,300 and a filly $5,000. Royal Blood, himself, was a $50,000 yearling purchase which won over $100,000.

$500 Live Foal

MAINE CHANCE STALLIONS 1955

ACE ADMIRAL
*Heliopolis—War Flower

JET JEWEL
Jet Pilot—Crepe Myrtle

JET'S DATE
Jet Pilot—War Date

LORD BOSWELL
*Boswell—Fantine

MR. BUSHER
War Admiral—Baby League

ROYAL BLOOD
Coldstream—Spotted Beauty

WAR JEEP
War Admiral—Alyearn

Spendthrift Farm LEXINGTON, KENTUCKY

BLESS ME

Brown, 1939, by *Sickle—Buginarug, by Blue Larkspur

Proven sire of 72% winners

His own racing performance, pedigree, and bloodline, second to none in sire success, offers enough recommendation to mare owners.

Earnings in the Stud, over $325,000.00 in first money only.

For those seeking a good stud at a comparatively reasonable fee — $500 Return (Approved mares).

Fee payable September 1 of year bred in lieu of veterinary certificate if mare is barren.

Ample facilities for visiting mares. 120 acres of abundant pastures. Mares in foal to Bless Me occasionally sold.

And at Private Contract

(Property of Castle Rock Farm)

Incoming—B, 1939, by Ladysman—Fib

Gold Bull—B, 1944, by *Bull Dog—Columbia Girl

All inquiries to Cedar Grove Farm, R. D. 1, Media, Pa.

Phone: Philadelphia Howard 7-1314

HORSES BOARDED

The best facilities and care for broodmares, horses out of training, yearlings, etc. Within 5 miles of many of Kentucky's leading stallions, within 15 of nearly all. Your inspection of our farm and the way we care for horses is invited. Phone Lexington 4-5560, or write:

KNOLLWOOD FARM

Paris Pike, Lexington, Ky.

SELECTION OF RACING MATERIAL

is the title of one of the 13 chapters in the book, **TRAINING THOROUGHBRED HORSES,** by Preston M. Burch. A big help to any one buying a horse. This book is an ideal Christmas gift for any horseman, $6, postpaid. Order from The Blood-Horse, P. O. Box 1520, Lexington, Ky.

YEARLINGS BROKEN—Contact Tom B. Young, 25 Hampton Court, Lexington, Ky.

YEARLINGS wanted to break. Write J. H. P. Richards, 615 E. Main Street or call 4-3792, Lexington, Ky.

W. I. GOODWIN

Ch. c. by Alorter—Falcon Lady, by *Royal Falcon ..... Brinkman and Corrigan 400

Ch. c. by Eternal War—Resuscitate, by *Swift and Sure ... Loren D. Jefferson 400

Ch. c. by Wine List—Santa Elisa, by Hadagal ..... Hasty House Farm 1,100

B. f. by *Somali II—Suprine, by Supremus W. F. Frazee 800

Ch. f. by Papa Redbird—Transour, by Transmute ..... Joe Muth, agent 1,000

B. c. by Ky. Colonel—Zaca Wac, by Zacaweista ..... Joe Muth, agent 1,200

GEORGE A. HUME JR.

B. c. by Bolero—Imperial Ann, by Bubbling Over ..... Sylvester Johnson Jr. 3,600

MRS. ELIZABETH OAKS

Ch. f. by Model Cadet—Dolly Jean, by Fighting Step ..... Roy Estes 300

TONEY PENNA

MISS RICKEY, ch. f. by Lord Putnam—Cheerful Lady, by Hoop Jr. Thomas H. Bennett, agent 100

THOMAS A. RANKIN

Br. c. by Navy Chief—Venetia, by Compensatory ..... D. A. Thompson 700

STONER CREEK STUD (Mrs. John D Hertz)

B. f. by Double Jay—Brilliancy, by Stimulus ..... Donald McKellar 1,000

STONER CREEK STUD, agent

B. f. by Arise—Atmospheric, by Stimulus ..... P. R. Steen 1,700

Ch. c. by Challedon—Decorum, by Reigh Count ..... Thorn Ridge Farm 1,500

LOWRY WATKINS

Ch. c. by Ocean Wave—Fanny Welsh, by *Fanar ..... Ray Ankenbauer 800

RACE HORSES

C. E. BUCKLEY

AL'S CALL, b. g., 3, by Alquest—Over Call, by Desperate Desmond John Cebula 600

JOHN L. KITCHEN, Agent

WILLIE C., ch. f., 2, by Barre Granite—Witch Watch, by Infinite .. M. A. Lause 400

BARBARA L. SMITH

DING HOW, b. c., 2, by Triplicate—Miss Gaga, by Sweep Like ... John Cebula 400

NICK L. SUSONG

LEA WEED, b. f., 2, by Bull Weed—Dusty Pink, by Omaha ..... Dan Lockner 300

CATALOGUED BUT NOT SOLD

C. E. BUCKLEY

OVER CALL, ch. m., 17, by Desperate Desmond—Two No Trumps, by Ballot.

MRS. MILTON ERLANGER

PIPING BY, dk. b. m., 8, by *Piping Rock—Swinging By, by Caruso.

W. I. GOODWIN

B. f., weanling, by *Nizami II—Three O Three, by Don Leon.

SYLVESTER JOHNSON

Ch. f., weanling, by Swing and Sway—Quick Barbara, by Barre Granite.

Wednesday Afternoon, November 3

At the final session of the mixed sales at Keeneland 85 head sold for $84,200, average $991. One stallion, the 12-year-old Beldine, was disposed of for $300; a yearling sold for $600; 2 horses in training brought $1,300; 35 weanlings brought $32,900, average $940. Four of the broodmares went through the ring without drawing a bid. The 46 which were sold went for a total of $49,100, average $1,067.

The totals given above include 5 broodmares, a weanling, and a yearling dispersed by the estate of Torrance C. Melrose. The Melrose estate horses, a late consignment, were accounted for in a separate catalogue.

Highest price paid for a mare was the $5,500 bid by John de Blois Wack for Ascona, in foal to Jet Pilot, sold by Jonabell Stables, agent. Highest price among the weanlings was $10,000, paid by Freeman Keyes, owner of Reverie Knoll Farm, for a Roman filly out of a half-sister to the good stakes winner Manyunk, in the consignment of J. P. Headley. Summary:

STALLION

ADRIAN L. COOPER

BELDINE, b., 12, by *Bel Aethel—Sourdine, by *Royal Minstrel W. F. Frazee, agent $ 300

BROODMARES

ADRIAN L. COOPER

BUSY SQUAW, b., 6, by Busy K.—Mattapony, by Trojan (Beldine) Howard Bullock 100

INFINITE GIRL, b., 12, by Infinite—Faculty, by *Swift and Sure (*Great Faith) ..... William W. Preston 400

MISS LASOTA, b., 10, by *Kantar—Miss Sergy, by *Cotlogomor (Beldine) ..... No bid

PICTORESQUE, dk. b., 9, by Pictor—Ducah, by Nassak (First Fiddle) Overlake Farm 600

ARTHUR LEE CRUM

SANS PAREIL, br., 7, by Pilate—Phara Frost, by *Pharamond II (*Radiate II) Freeman Keyes 2,000

LESTER DUNKER

SHORT WALK, dk. b., 8, by Fenelon—Short Distance, by St. James ..... No bid

KEITH FREEMAN AND R. W. C. BOUCHER

*CAT O' NINE TAILS, b., 3, by Fair Copy—Silver Birch, by Blandford (Pink Flower) ..... Robert L. Green, agent 3,600

*STEEL GREY, gr., 5, by Chamossaire—Final Sweep, by Brumeux (Kingsway) John de Blois Wack 3,200

PETER FULLER

*FOUNTAINSTOWN, b., 9, by Rodosto—Hat Trick, by Fiterari (Wait A Bit) Dunn and Jennings 200

OUR LOUISE, ch., 10, by Neddie—Shining Eyes, by High Strung ..... No bid

ARCH L. GRAHAM, agent

RESURRECT, b., 2, by *Nirgal—Drop Dead, by *Bull Dog ..... J. M. Burns 900

J. P. HEADLEY

GALCHESTER, br., 7, by *Challenger II—Star Galla, by *Sir Gallahad III John de Blois Wack 700

MISS BETSY FERGUSON HERNDON

WILLA MINA, b., 13, by Sgt. Byrne—Chamita, by The Manager (Escadru) Steve Black 100

MRS. H. C. HERNDON

BRANDY MOON, br., 5, by Big Brand—Santa Luna, by St. James (Battlefire) O. R. Harrod 200

DR. PAUL HITESMAN

MYSTIC WITCH, br., 5, by Zacaweista—Mad Witch, by *Bull Dog (Shagtown) C. H. Kirchdorfer 200

Greentree Stallions, 1955

TOM FOOL Leading 2-year-old, 1951; HORSE OF THE YEAR, 1953. B., 1949 by Menow—Gaga, by *Bull Dog.

$5,000 Live Foal

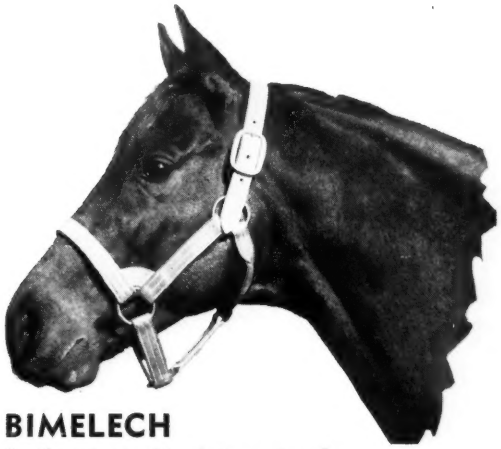

BIMELECH

Leading 2-year-old of year; top 3-year-old; outstanding sire. B., 1937, by Black Toney—*La Troienne, by *Teddy.

$3,500 Live Foal

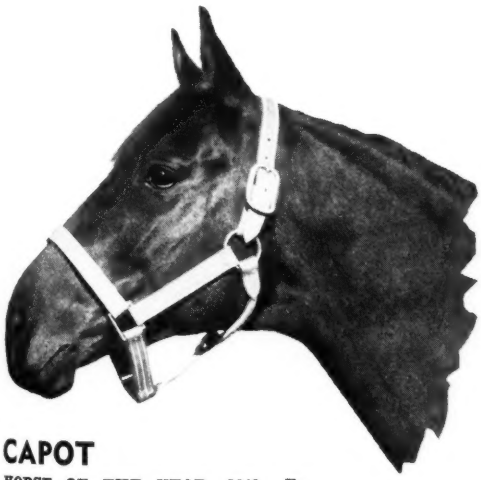

CAPOT

HORSE OF THE YEAR, 1949. Br., 1946, by Menow—Piquet, by *St. Germans.

$1,000 Live Foal

SHUT OUT

Leading 3-year-old money winner, 1942; outstanding sire. Ch., 1939, by Equipoise—Goose Egg, by *Chicle.

$2,500 Live Foal

No Maiden Mares Accepted.

Address all inquiries to:

GREENTREE STUD
INCORPORATED

PARIS PIKE
PHONE 4-5147
LEXINGTON, KY.

HUNTLAND BREEDING COMPANY

*TARZANA II, b., 12, by Felicitation—Tsianina, by Asterus (Pavot)
Huntland Farm, agent 2,200

JONABELL STABLES

FLAMANT, b., 18, by Gallant Fox—*Flambette, by *Durbar II (Stone Age)
Cromwell Bloodstock Agency 300

JONABELL STABLES, agent

ASCONA, dk. br., 8, by Rosemont—Sandury, by War Admiral (Jet Pilot)
John de Blois Wack 5,500

INNISHMORE, ch., 11, by Pilate—*Mordrin, by Drinmoor (Cosmic Bomb)
Ben Settle 3,200

*POUNDS PLEASE, br., 9, by Pay Up—Red Spring, by April the Fifth
Cromwell Bloodstock Agency 100

ESTATE OF EDWIN D. LEVINSON

MISTRESS MINE, br., 9, by Roman—*Maitresse Royal, by Vatout, with br. f. by *Miche Mrs. John Payson Adams 1,100

PHARALASS, b., 11, by *Pharamond II—Biela, by Supremus, with ch. f. by *Miche Mrs. John Payson Adams 2,000

WILLARD T. LOEBER

ZACAPHOTE, ch., 12, by Zacaweista—Polyphote, by *Polymelian
S. A. Alexander 100

MAPLE CREST FARM

HARD TO TAKE, ch., 14, by *Cohort—On Kip, by On Watch (Battlefire)
E. L. Cook 200

SOME PUMPKINS, b., 6, by Littletown—Flying Message, by Carrier Pigeon (Buy and Sell) C. H. Kirchdorfer 300

TERRY WEAVER, ch., 14, by Byrd—Peggy Weaver, by Busy American No bid

MAX MARMORSTEIN

FLYING CONNIE, b., 12, by Flying Scot—Shalimar, by Peter Pan (Broke Even)
Ed Pierce 300

HEATHER BLOOM, ch., 10, by Heather Broom—Novette, by Noah; with ch. c., wnlg., by Broke Even
Sylvester Johnson Jr. 500

LUCIAN C. McDOWELL

SICKLE DUST, b., 16, by *Sickle—Dustsweep, by Chance Shot
Henry Adams, agent 500

WAR JEST, ch., 19, by *Strolling Player—War Wedding, by Man o' War (Carrier Pigeon) Homer Maybrier 300

ESTATE OF T. C. MELROSE

VALDINA COOKY, br., 13, by Teddy's Comet—Bess Cake, by *North Star
C. E. Gibson, agent 700

MINA J., br., 13, by Teddy Weed—Black Rose, by John P. Grier
C. Harold Kitchen 1,700

SEELY, b., 8, by Best Seller—Night Lady, by *Man O'Night Edgar Zantker 800

MEL VAN ORMAN, gr., 10, by Mountain Ridge—Topsy, by *Jacopo
John W. Greathouse 700

UNION LADY, dk. ch., 5, by Swiv—Valdina Dart, by Teddy's Comet
Tollie Young 400

MRS. E. C. MILLER

DOGS UP, b., 7, by Shut Out—Doggie Pam, by *Bull Dog H. Tannenberger 1,000

FLAREWAY, b., 11, by Airflame—Marway, by *Waygood (Billings)
T. O. Campbell 2,800

GEMCO, dk. b., 6, by Bolingbroke—Hadahangrier, by Hadagal (Jet Flight)
Mrs. Ray Ankenbauer 300

PUCKETY FARM

ALLEGHENY, ch., 15, by Infinite—Blue and gold, by Friar Rock (Mameluke)
C. Hartwick 200

BEST OF ALL, b., 15, by Blue Larkspur—Patroness, by Lucullite (Amphitheatre)
B. J. Wuletich, agent 1,000

*BORGIA II, b., 19, by Bosworth—Merry Gal, by *Sir Gallahad III (Charlie McAdam) Edgar Zantker 600

GLARUS, dk. b., 11, by *Sir Gallahad III—Matterhorn, by Diavolo
Homer Maybrier 400

MODEST QUEEN, b., 18, by Burgoo King—Belittin, by Black Toney (Johns Joy) C. F. Morriss, agent 2,000

SPRINGLAKE STUD FARM, agent

CHESHIRE CAT, b., 6, by Challedon—Happy Factor, by Benefactor (Mount Marcy) C. H. Kirchdorfer 1,800

GAY COQUETTE, b., 10, by Chance Shot—Dustina, by Pompey R. D. Prewitt 100

KIND MARIE, br., 8, by Our Boots—Locust Moss, by Hephaistos L. M. Quill 100

LADY RUSTOM, b., 6, by *Rustom—Sirdar—Polyphote, by *Polymelian (Cientifico)
J. E. Wayman 900

*PARDON MONSIEUR, gr., 10, by Edgehill—Atbara, by Tetratema (Alsab)
Penn Brothers 1,500

ROYAL HERITAGE, b., 10, by Eight Thirty—Heritage, by *Pharamond II
Duval A. Headley 2,500

SWEET CARESS, b., 6, by Alquest—Homebody, by General Thatcher
A. B. Karsner 800

YEARLING

ESTATE OF T. C. MELROSE

Ch. c. by Mel Eppley—Mina J., by Teddy Weed James S. Jones, agent 600

healthy as a horse

yes, "healthy as a horse," *if* the animal is well-nourished.

CHEVINAL sets the pace as a source of health-essential vitamins and minerals which are too often deficient in the horse's feed. Chevinal concentrates all the essential vitamins and minerals known to be necessary to equine health in one specially balanced, palatable, stable syrup.

chevinal®

If, due to poor nutrition, your horses lack these rewards of good health, Chevinal added to the daily ration will assure an optimal intake of minerals and vitamins necessary for . . .

- GOOD CAPACITY TO RUN
- ENERGY and GOOD WIND
- NERVE and MUSCULAR COORDINATION
- STURDY SKELETAL DEVELOPMENT
- NORMAL GROWTH and REPRODUCTIVE FUNCTION
- GOOD DIGESTION and ELIMINATION
- CLEAN SKIN, GLOSSY COAT

9 Vitamins

A, B_1, B_2, B_6, Niacin, D, E, and other vitamin B complex factors from rice bran extract and brewer's yeast.

10 Minerals

Calcium, Phosphorus, Potassium, Sodium, Iron, Magnesium, Manganese, Copper, Zinc, Iodine in readily assimilated forms.

Syrup: Quart and Gallon Bottles; Powder: 4½ lb. Bottles and 25 lb. Drums.

Write for samples and detailed literature

u. s. vitamin corporation

250 East 43rd Street, New York 17, N. Y.

WEANLINGS

ADRIAN L. COOPER

B. f. by Phar Mon—Busy Squaw, by Busy K. W. L. Jones Jr. 300
Br. f. by John's Pride—Miss Lasota, by *Kantar Clifford Brafford 200
B. c. by *Great Faith—Pictoresque, by Pictor Hal Steele, agent 200

ROBERT J. DAVIDSON

B. f. by Mr. Trouble—Jocar, by Billionaire C. Mile 500

GRANT A. DORLAND

Br. f. by Haltal—Lady Dabney, by Our Boots Gene Shuck 600

GRANT A. DORLAND AND ELLIS FARM

Ch. f. by War Dog—Hamite, by *Polymelian Penn Brothers 500

FRED D. FOSTER, agent

Br. f. by Cable—Martha M., by Plucky Play J. B. Latta, agent 400
Br. f. by Super Duper—Polly Hogan, by Westy Hogan W. F. Frazee, agent 300

KEITH FREEMAN AND R. W. C. BOUCHER

*B. c. by Grandmaster—*Steel Grey, by Chamossaire R. N. Webster 1,000

J. P. HEADLEY

Br. f. by Pavot—Broken Star, by Unbreakable R. O. Nuzum, agent 700
Ch. f. by Coldstream—Dusty Dream, by Whirlaway John A. Mucci 600
B. c. by Hampden—Fussbutton, by Rosemont Charles A. Asbury and Son 700
B. f. by Roman—Mablen, by *Blenheim II Freeman Keyes 10,000
Ro. f. Coldstream or *Hierocles—Mighty Dobree, by Mighty Story William B. Robinson 200
B. f. by Cosmic Bomb—Misguided, by Snark R. O. Nuzum, agent 700
B. f. by *Adaris—Raider LaRue, by Sky Raider Penn Brothers 300

HUNTLAND BREEDING COMPANY

B. c. by Battle Morn—*Tarzana II, by Felicitation Ed Pierce 500

JONABELL STABLES

Gr. f. by *Talon—Inaname, by Shut Out C. Mile 1,100
B. f. by Super Duper—Lily Maid, by *Sir Gallahad III M. K. Essig 400

WILLARD T. LOEBER

Ch. f. by With Pleasure—Zacaphote, by Zacaweista James S. Jones, agent 400

MAPLE CREST FARM

B. f. by Buy and Sell—Some Pumpkins, by Littletown Clifford Brafford 200
Br. f. by Battlefire—Terry Weaver, by Byrd Frank Carter, Jr. 100

LUCIAN H. McDOWELL

B. f. by *The Sultan—Annuciata, by *Sickle Harold Snowden, agent 400
B. f. by War Dog—Chin Music, by Supremus John L. Kitchen 700
Ch. f. by *Olympic Zenith—English Accent, by Victorian Harold Snowden, agent 500
B. f. by *Olympic Zenith—Lost Echo, by Halcyon Harold Snowden, agent 100
B. c. by *Olympic Zenith—Sickle Dust, by *Sickle James Brown, agent 400
Dk. b. f. by War Dog—War Jest, by *Strolling Player Charles W. Black 600

ESTATE OF T. C. MELROSE

Br. f. by Free For All—Valdina Cooky, by Teddy's Comet W. F. Frazee, agent 900

MRS. E. C. MILLER

B. c. by Prophets Thumb—Gemco, by Bolingbroke R. D. Prewitt 400

MULHOLLAND BROTHERS

B. c. by Burning Dream—Lou Sally, by Ariel Augustus and Nahm 1,100

IT IS NO COINCIDENCE - - -

that *HELIOPOLIS is America's leading sire, that he is sire of the two best 3-year-olds in training—HIGH GUN and HELIOSCOPE—the crack filly PARLO—the top 2-year-old SUMMER TAN . . . the coincidence of *Heliopolis' sire success can be yours by breeding to—

THE PINCHER

Stakes winner of $109,720. . . winner of 25 races including Chesapeake Trial, Benjamin Franklin, W. P. Burch Memorial (twice), Rowe Memorial, and Philadelphia Handicaps. He is a son of *Heliopolis and out of the *Bull Dog mare Effie B., a 100% producer out of Misleading, dam of 5 stakes winners.

Dk. b., 1946, by *Heliopolis—Effie B., by *Bull Dog.

Fee $300 Live Foal

COL. H. B. MARCUS **GLADE VALLEY FARM**

Walkersville, Maryland

LONDON BLOODSTOCK AGENCY LTD.

538-540, GRAND BUILDINGS, TRAFALGAR SQ., LONDON W. C. 2

Telephone: WHITEHALL 3868 **Cables: TRUBRED, LONDON**

General Manager: DAVID McCALL

•

NEWMARKET DECEMBER SALES

(December 6th-10th)

THE CATALOGUE FOR THIS MIXED SALE INCLUDES ABOUT 1,200, COMPRISING BROOD MARES, FOALS, YEARLINGS, STALLIONS and HORSES IN TRAINING

•

Place your buying instructions with us as soon as possible
Information supplied on request

WANTED to board

Two Stallions for 1955 Season

Fees to be **less** than their yearling produce sales prices. Brick stallion barn, ample paddocks, city water. All paddocks, fields and barns. Best blue grass in State. Stud grooms of lifetime experience under personal supervision of operating manager of more than forty years experience in Thoroughbred farm operation. Renewing long term lease and extensive improvements to be made.

H. A. COBB, Manager and Operator of the old Belmont Nursery Stud, 2½ miles from Lexington on Georgetown Road (US 25). Address: P. O. Box 926, Lexington, Ky. Phone 2-8881

SPRINGLAKE STUD FARM, agent

B. c. by *Royal Gem II—Lady Rustom, by *Rustom Sirdar ... Clark Horse Agency 3,500

Ro. f. by Cochise—Royal Heritage, by Eight Thirty ... Douglas M. Davis, agent 3,200

B. c. by *Far Task—Sweet Caress, by Alquest ... Al Holman 600

TATTLEON FARM (Mr. and Mrs. Paul C. Ellis)

Br. f. by *Talon—Nupoise, by Air Hero ... Penn Brothers 400

RACE HORSES

E. E. PERSHALL

SMART HUSSY, b. f., 2, by Bull Run—Chubbins, by Flying Heels ... J. M. Burns 900

SO LONG MARY, br. f., 2, by *Vezzano—Dina Belle, by *Bel Aethel ... S. A. Alexander 400

CATALOGUED BUT NOT SOLD

DR. JOHN H. DONALD

THE ANSWER, ch. m., 13, by Firethorn—Fly Swatter, by *Dis Donc.

Blk. f., weanling, by Curandero—The Answer, by Firethorn.

ELLIS FARM

Ch. f., weanling, by War Dog—Hamite, by *Polymelian.

JONABELL STABLES

VAPOROUS, ch. m., 10, by Stimulus—Vaporize, by *Jacopo.

B. f., weanling, Stone Age—*Sainte Anne II, by Brumeux.

GRAINGER WILLIAMS

Blk. f., weanling, by Mr. Music—Cold Sky, by Sky Raider.

B. f., weanling, by Grand Admiral—His Daughter, by *Cohort or Bimelech.

Two 4-year-old mares for private sale

SEA DAWN gr., 1950, by **WAR ADMIRAL—SILVER LIGHT, by *MAHMOUD.** Sea Dawn was a winner in New York as a 2-year-old. She is a mare of exceptional quality and should carry on the quality of produce that is typical of *Mahmoud mares. Sea Dawn is absolutely sound and will be sold under a veterinary certificate.

EVENING SEA b., 1950, by **WAR RELIC—BRUSH UP, by SWEEP.** Evening Sea is a three-quarter sister to War Admiral. She was unraced but is absolutely sound and will be sold under a veterinary certificate. Evening Sea is in foal to *Beau Gem (*Royal Gem II's half brother), and is due to foal March 15, 1955.

FOR FURTHER INFORMATION Stephen C. Clark, Jr.

These mares can be seen by appointment. Phone Middleburg 3112 or 5181.

Boxwood Farm MIDDLEBURG, VIRGINIA

(Photo by Meadors)

AMPHITHEATRE

Br., 1939, by *Sir Gallahad III—
Arena, by St. James

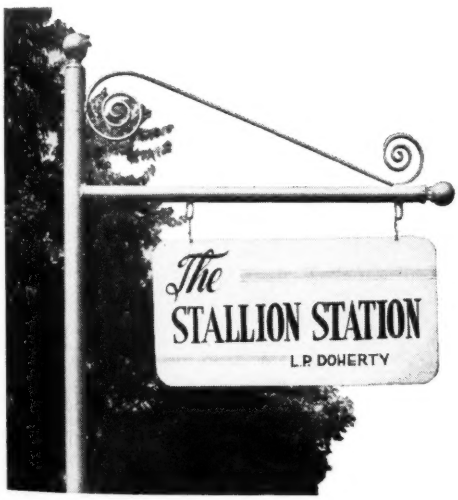

LEXINGTON, KENTUCKY
Russell Cave Pike 2-3313

Based on eight crops—

94% of his foals raced

84% have won . . .

YOUR BEST BET

for a SURE winner!

Amphitheatre is the property of Greentree Stud, Inc.

1954 Fee: $500—Live Foal

Mereworth-bred Prince Noor winning the Kentucky Jockey Club Stakes by 3½ lengths November 6. With a gross value of $47,380, the race was worth $36,300 to the winner. Prince Noor is the first stakes winner by *Noor and is out of the Mereworth mare, Miss Doreen, stakes winner of $130,475 and daughter of stakes-winning Princess Doreen. In 1955, Mereworth will sell a yearling Coaltown colt out of Miss Doreen. (Courier-Journal Photo).

Mereworth Leads All Market Breeders in 1954 2-Year-Old Stakes Winners

NO BREEDER—MARKET OR OTHERWISE—HAS MORE JUVENILE STAKES WINNERS THAN MEREWORTH

With 2-year-olds Royal Coinage, Charms, and Prince Noor winning stakes, Mereworth Farm is the breeder of more 1954 2-year-old stakes winners than any other breeder breeding exclusively for the market. These figures are based on racing through Nov. 6, 1954.

Furthermore, only one other breeder, market or otherwise, has as many 2-year-old stakes winners as Mereworth. This breeder is racing all three of his juvenile stakes winners himself.

While such leadership is not new for Mereworth, we naturally are proud of the continuance of a good record. In 1953, Mereworth was first among all breeders, breeding exclusively for the market, in money won, races won, and number of stakes winners.

These performances explain why buyers of Mereworth yearlings have won with these Mereworth-bred horses millions of dollars more than they have paid for them.

MEREWORTH STALLIONS

ON TRUST, *Alibhai—Torch Rose	$1,500
*VEZZANO, *Ortello—Volage	1,000
SUNGLOW, Sun Again—Rosern (Property of a syndicate)	500
SWIV, Ariel—Swivel	500
*SIRTE, *Ortello—Silene	500
*HAIRAN, Fairway—Harpsichord	250

Mereworth Farm

The starting point for thousands of racing victories

Lexington Phone 4-5663 Kentucky